TIGER

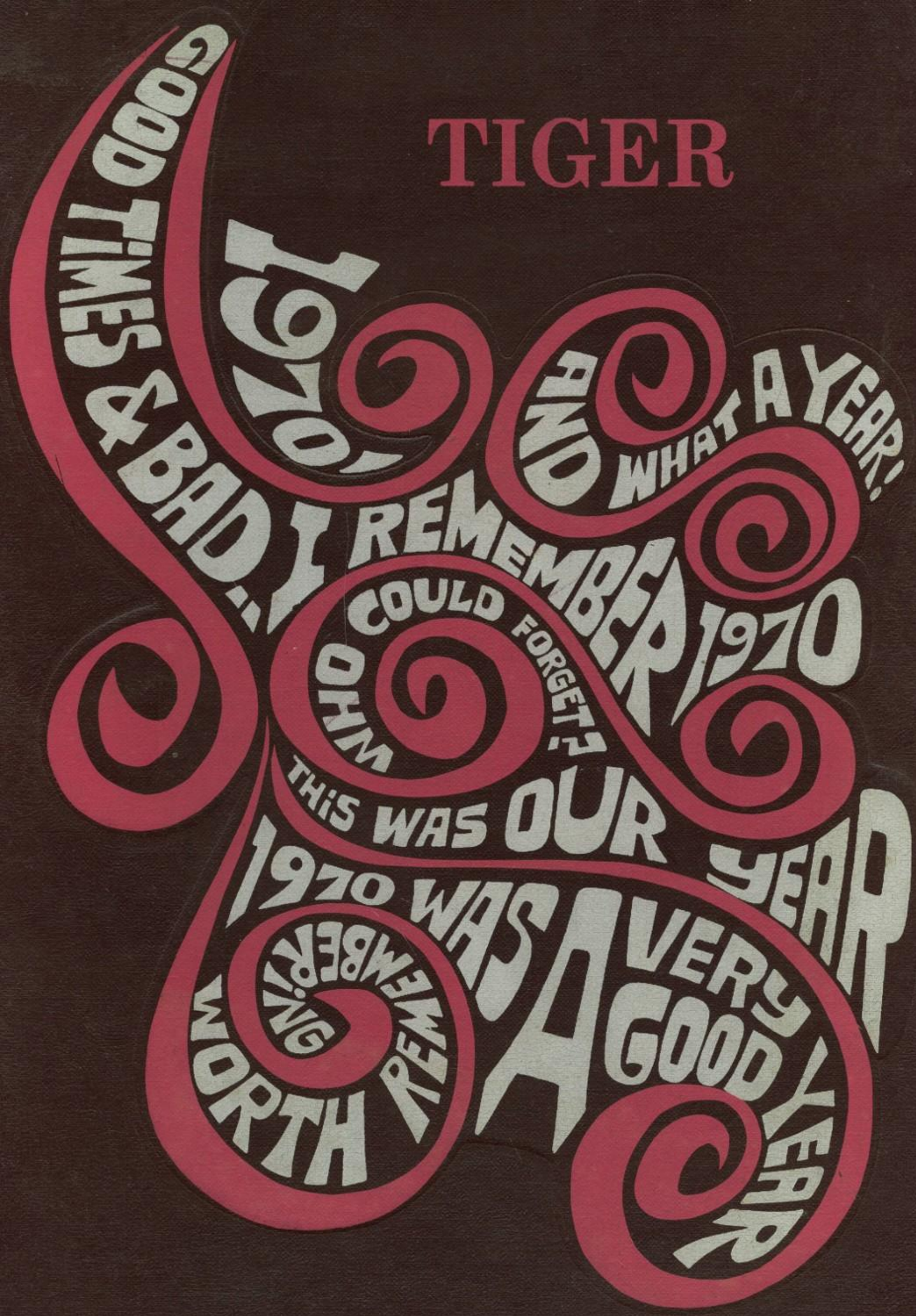
GOOD TIMES & BAD..
1970
AND WHAT A YEAR!
I REMEMBER 1970
COULD FORGET?
OHM
THIS WAS OUR YEAR
1970 WAS A VERY GOOD YEAR
WORTH REMEMBERING

Mr. & Mrs. Marvin Lee Haith

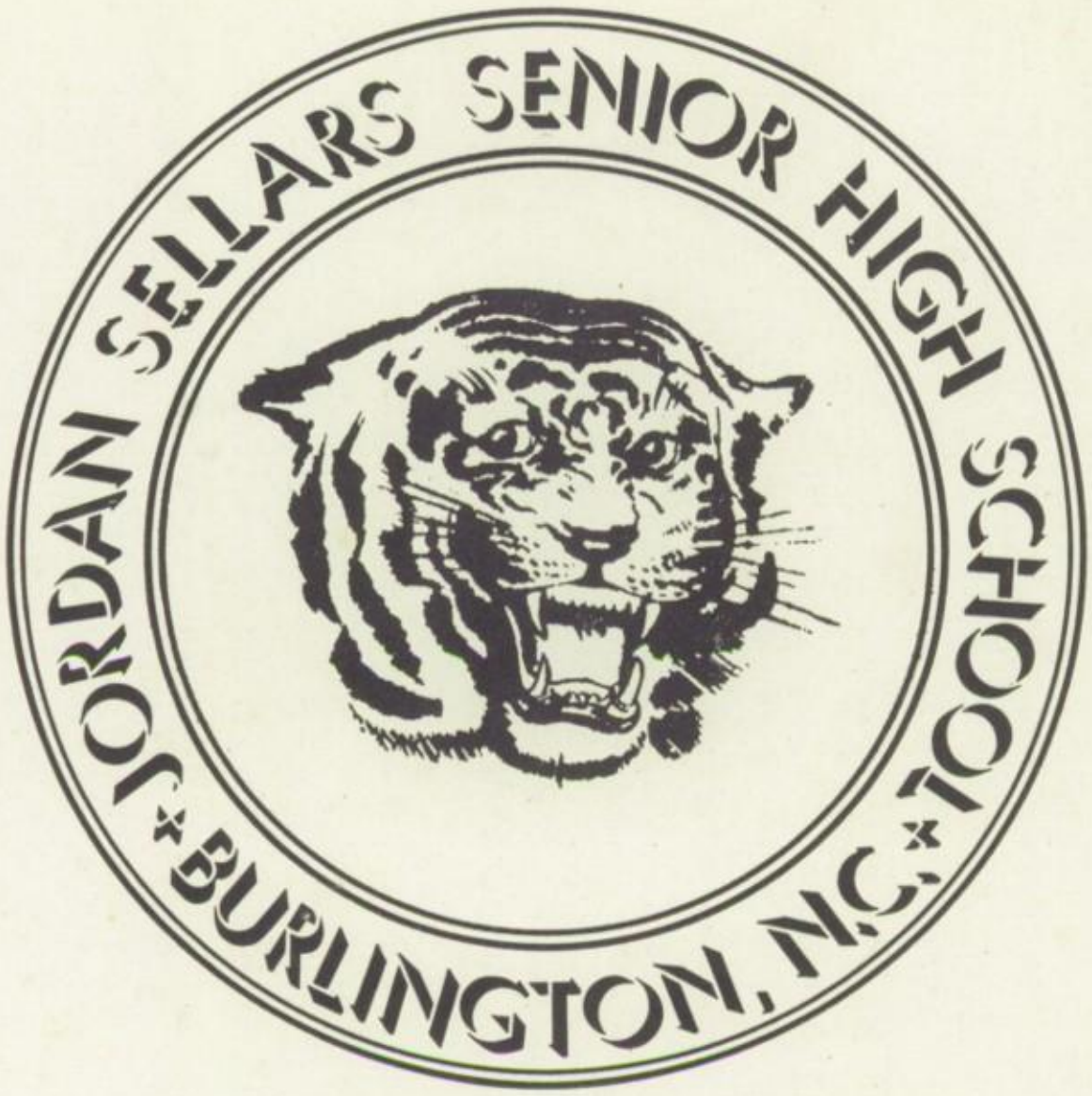

FINAL EDITION

PUBLISHED ANNUALLY BY THE SENIOR CLASS

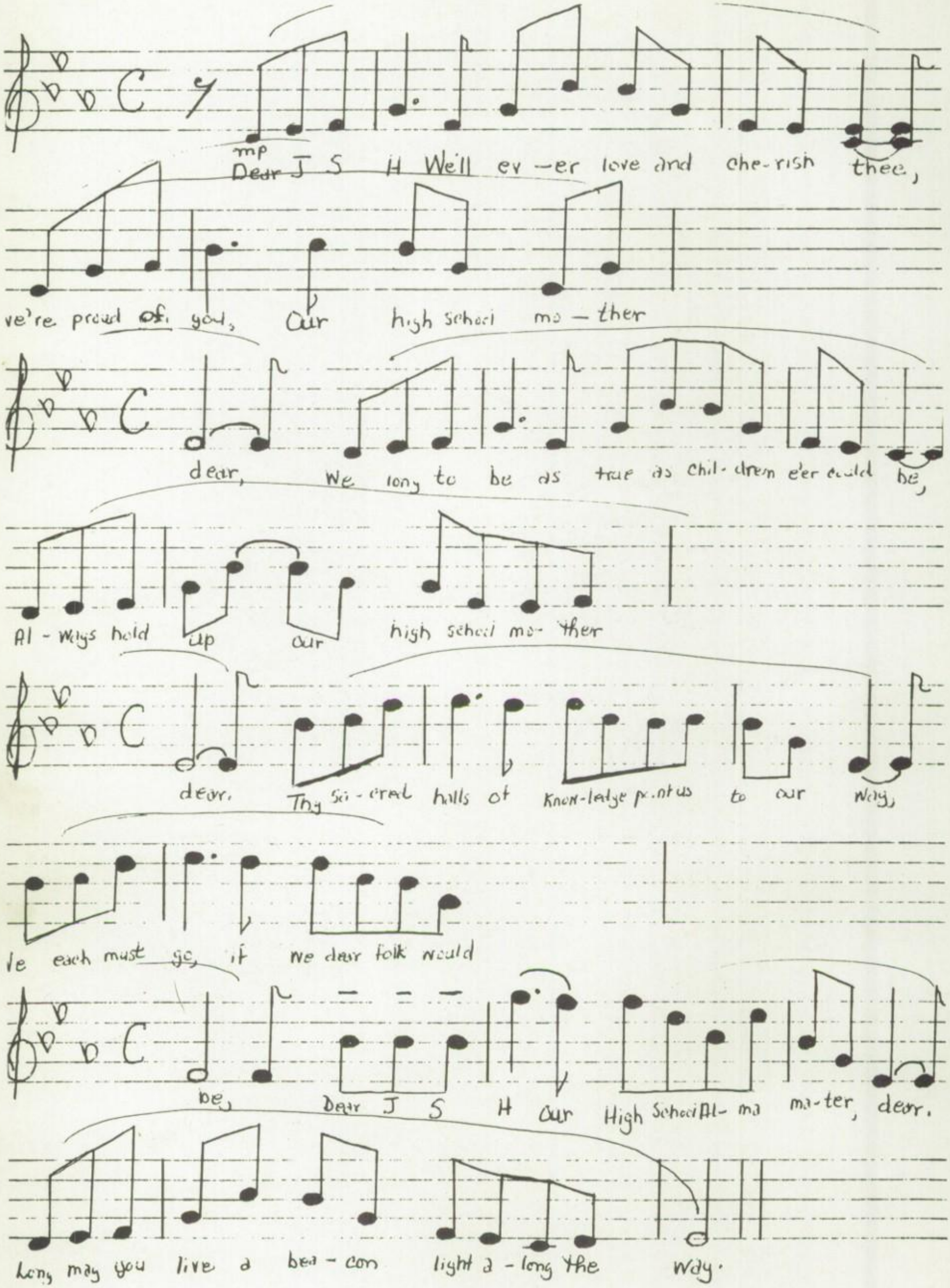
mp
Dear J S H We'll ev-er love and che-rish thee,
ve're proud of you, Our high school mo-ther
dear, We long to be as true as chil-drem e'er could be,
Al-ways hold up our high school mo-ther
dear, Thy sa-cred halls of know-ledge point us to our way,
le each must go, if we dear folk would
be, Dear J S H Our High School Al-ma ma-ter, dear.
Long may you live a bea-con light a-long the way.

FOREWORD

During the past years we have witnessed the development of an awareness of the problems of the late sixties which have brought about many challenges and changes. The changes and challenges of our society have taken on many forms in accordance with the complex era in which we now live. Here at Sellars, we engaged in a search for excellence and clarity that will enable us to accept the changes with an open mind, and yet sadness at the doors to Jordan Sellars High School close at the end of the 1969-70 school year.

As the final editor of the Tiger goes to press, being conscious of our obligation and opportunity for leadership as Tigers, we urge each Alumni to dedicate himself to the fulfillment of his role as a worthy member within a distinguished family.

The TIGER Staff

TABLE OF

ADMINISTRATION
FACULTY
CLASSES
SPORTS
ACTIVITIES
SENIOR DIRECTORY
ADVERTISEMENT

CONTENTS

FOR EVERYTHING THERE IS A SEASON

AND A TIME FOR EVERY MATTER UNDER THE SUN

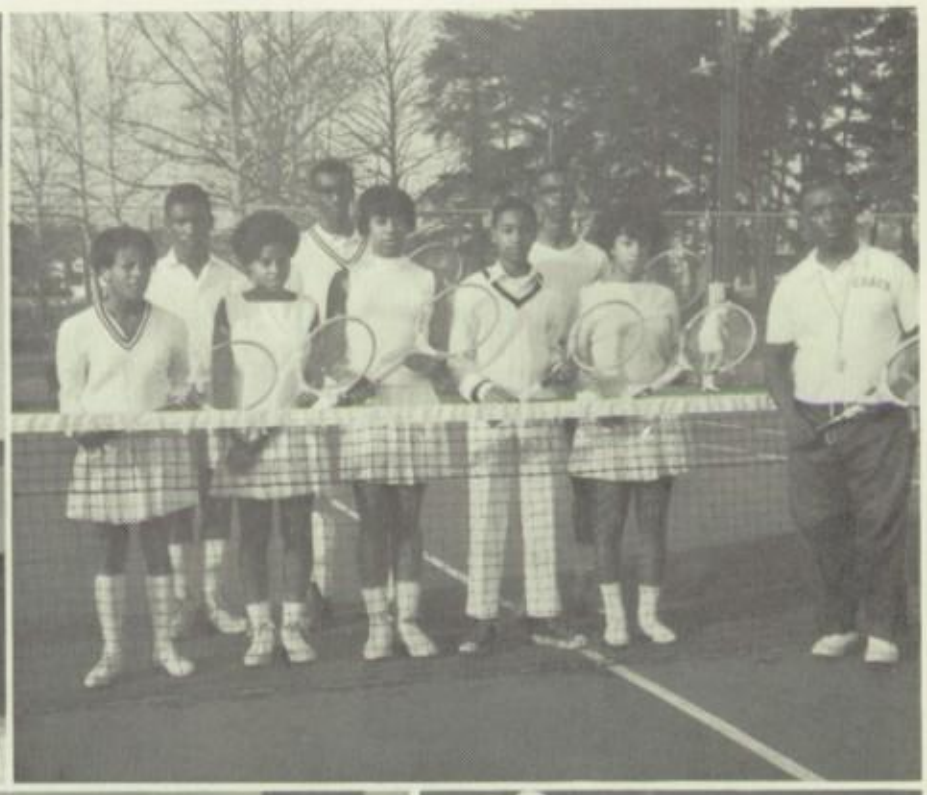

A TIME TO GATHER KNOWLEDGE

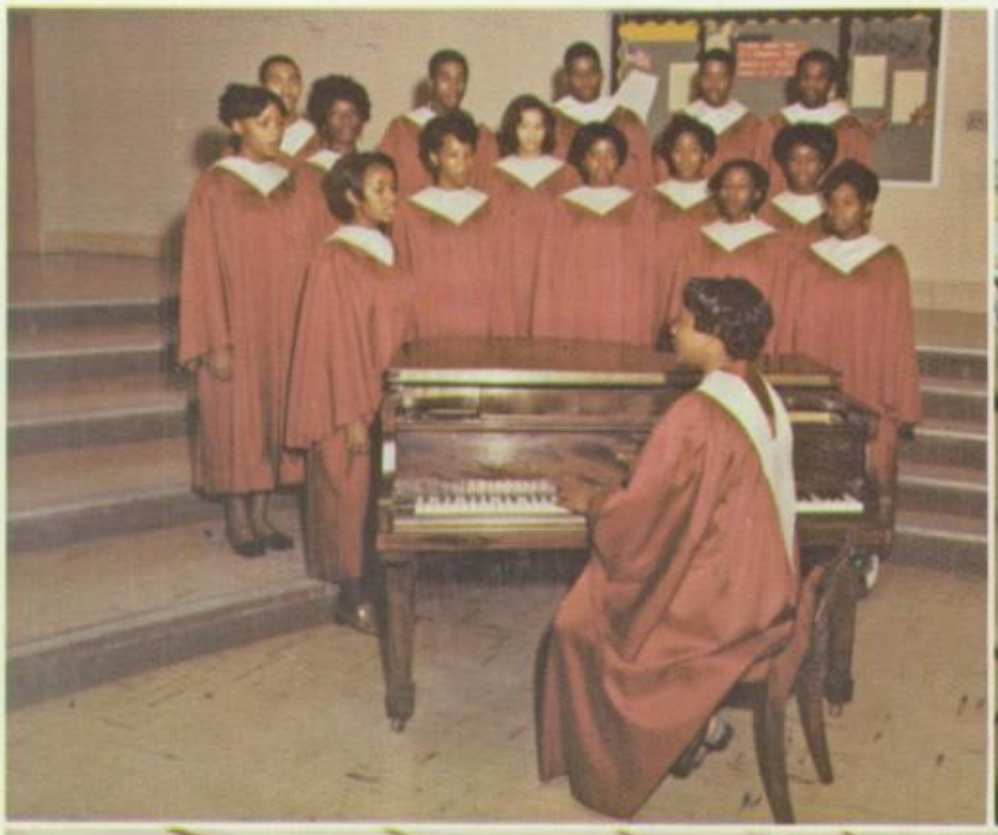

AND A TIME TO CAST AWAY IGNORANCE

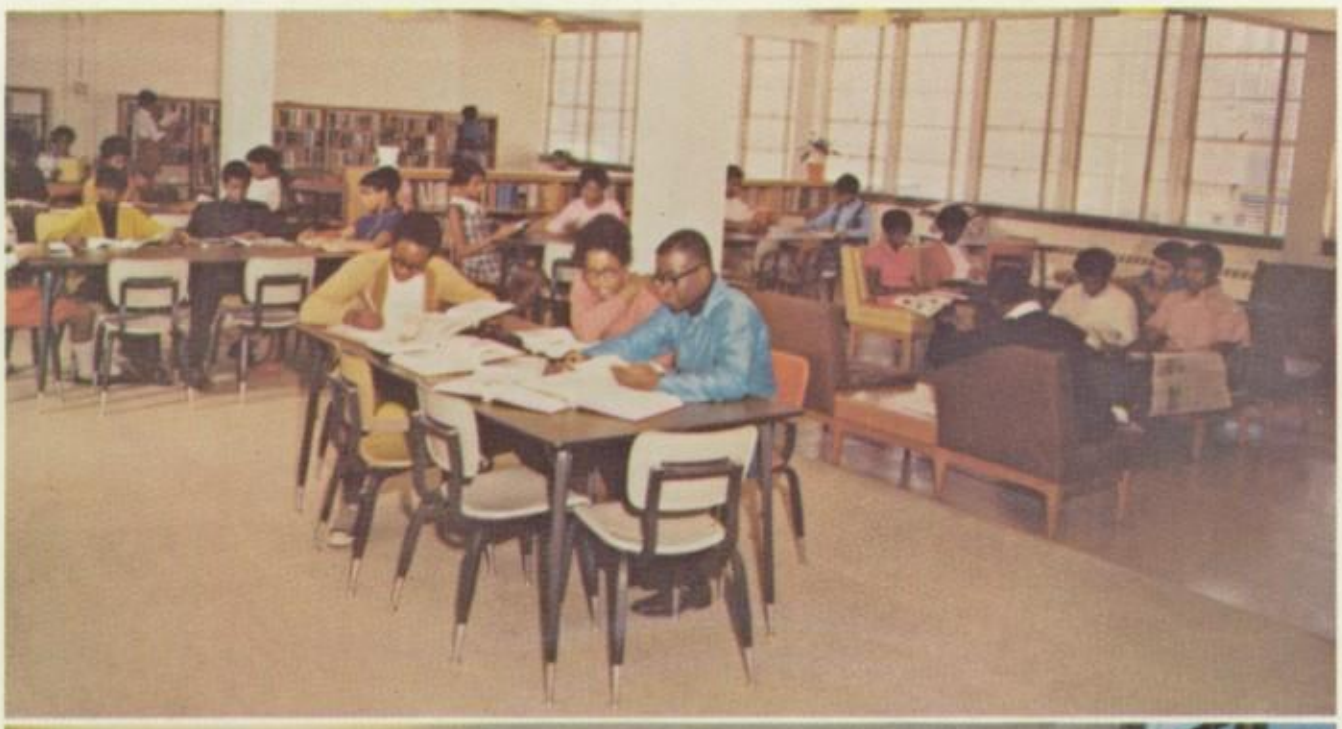

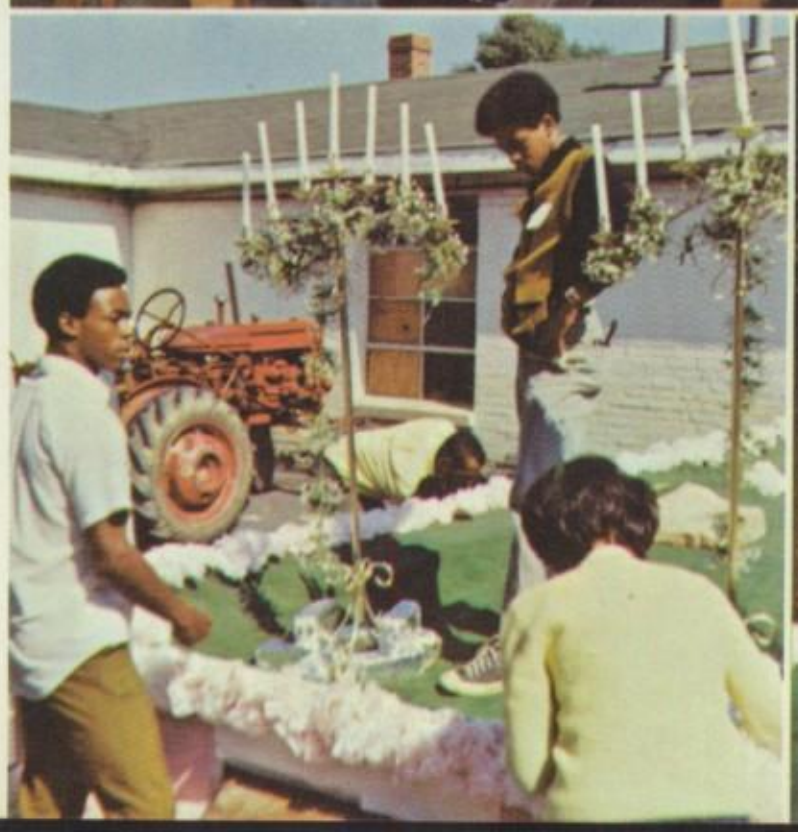

TIME TO BREAKDOWN

TIME TO BUILD UP

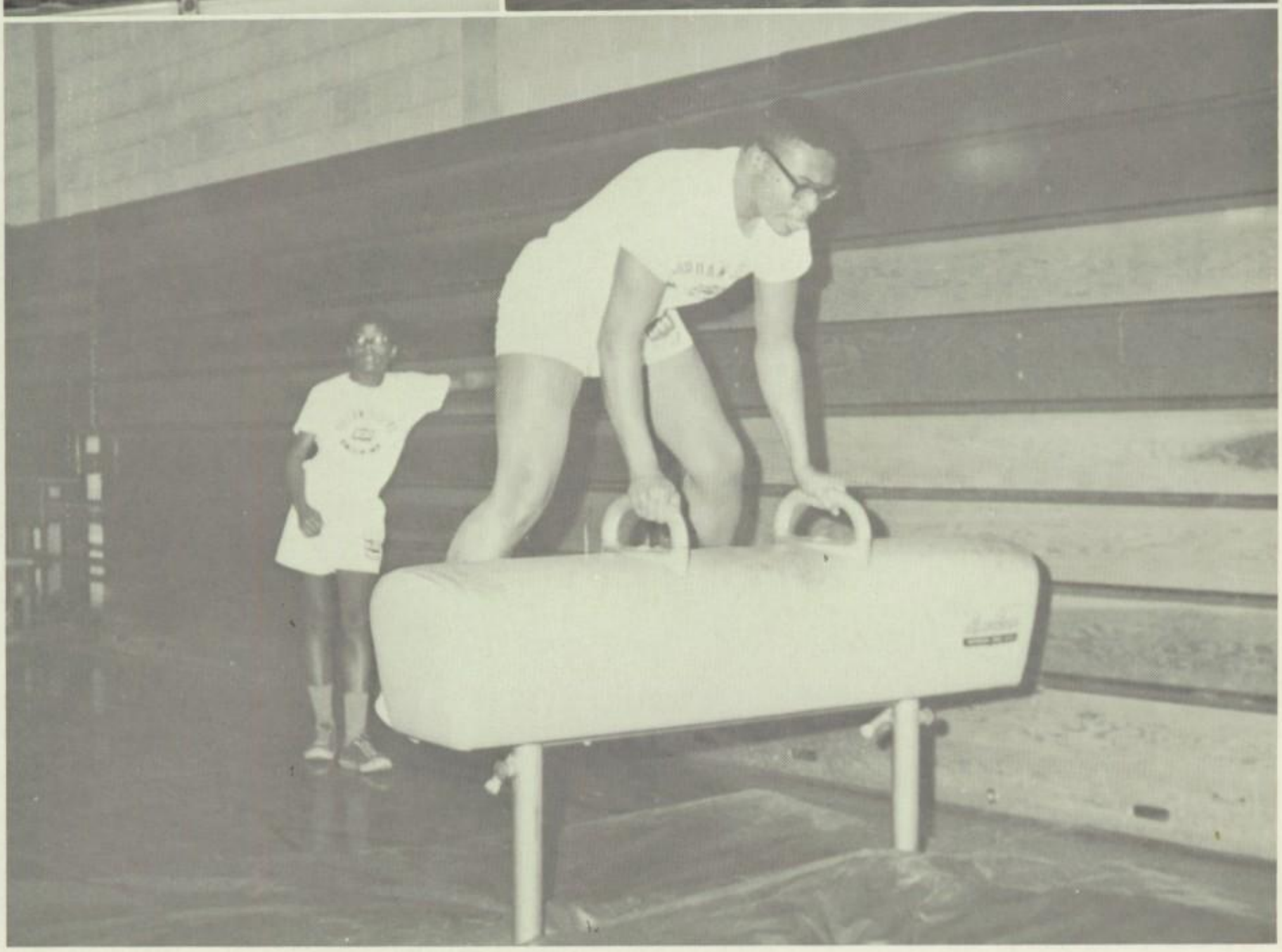

TIME TO WEEP

Coca-Cola
WILLIAMS
HIGH SCHOOL
HOME
GUEST
DOWN
YDS. TO GO
QTR.
JAYCEE'S
JR. JAYCEE'S

A TIME TO LAUGH

TIME TO

Since the beginning of Jordan Sellars, the school has survived changing times, changing administration, and changing quality of students. But it has held steadfastly to its philosophy of meeting the needs of a progressive society. Five principals have guided the Tigers over treacherous lands. The first, Mr. C. J. Johnson, principal from 1937-1944, is not pictured below. (He is shown with an early picture of Jordan Sellars School).

Mr. Goore
1945-1952

Mr. Earl
1952-1958

Mr. Hall
1958-1964

SHOW RESPECT

J. A. Freeman
1965-1970

B.S. -- A & T State Univ.

M.S. North Carolina Central Univ.

TIME TO HONOR

MRS. MAE SUE BROWNING

DEDICATION

During the existence of Jordan Sellars High School, many teachers have come and gone. One teacher saw the need of her services here and has remained for 24 years. During these years we have found we could always depend on Mrs. Browning when we needed help and guidance. Whenever we needed advice, she could always be counted on to give us wise counsel and answers to our many questions.

As Dean of Girls, she has taught both girls and boys, good citizenship, respect, and honor.

In return for the priceless gifts of knowledge and inspiration, we, the class of 1970, dedicate the final edition of the TIGER to you, MRS. MAE SUE BROWNING, a teacher and friend.

TIME TO

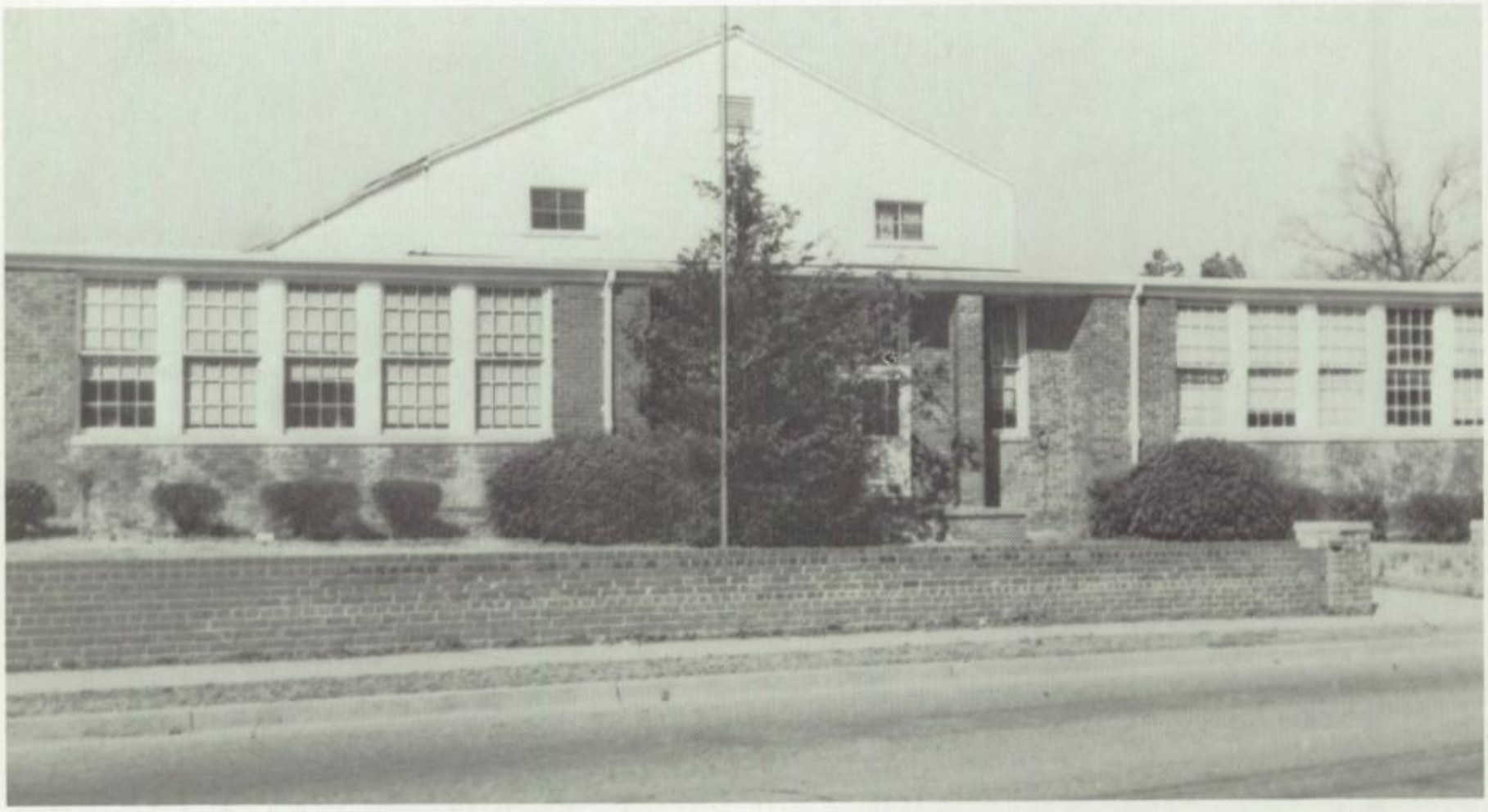

Step by step Jordan Sellars School was born beginning in 1928 with the Elementary School on the corner of Rosenwald and Apple Streets, named in the honor of Jordan Sellars who gave the land. Alamance County Training School was the High School.

1937, Jordan Sellars Elementary School was remodeled and became Jordan Sellars High School and the Alamance County Training School became the elementary school.

BE BORN

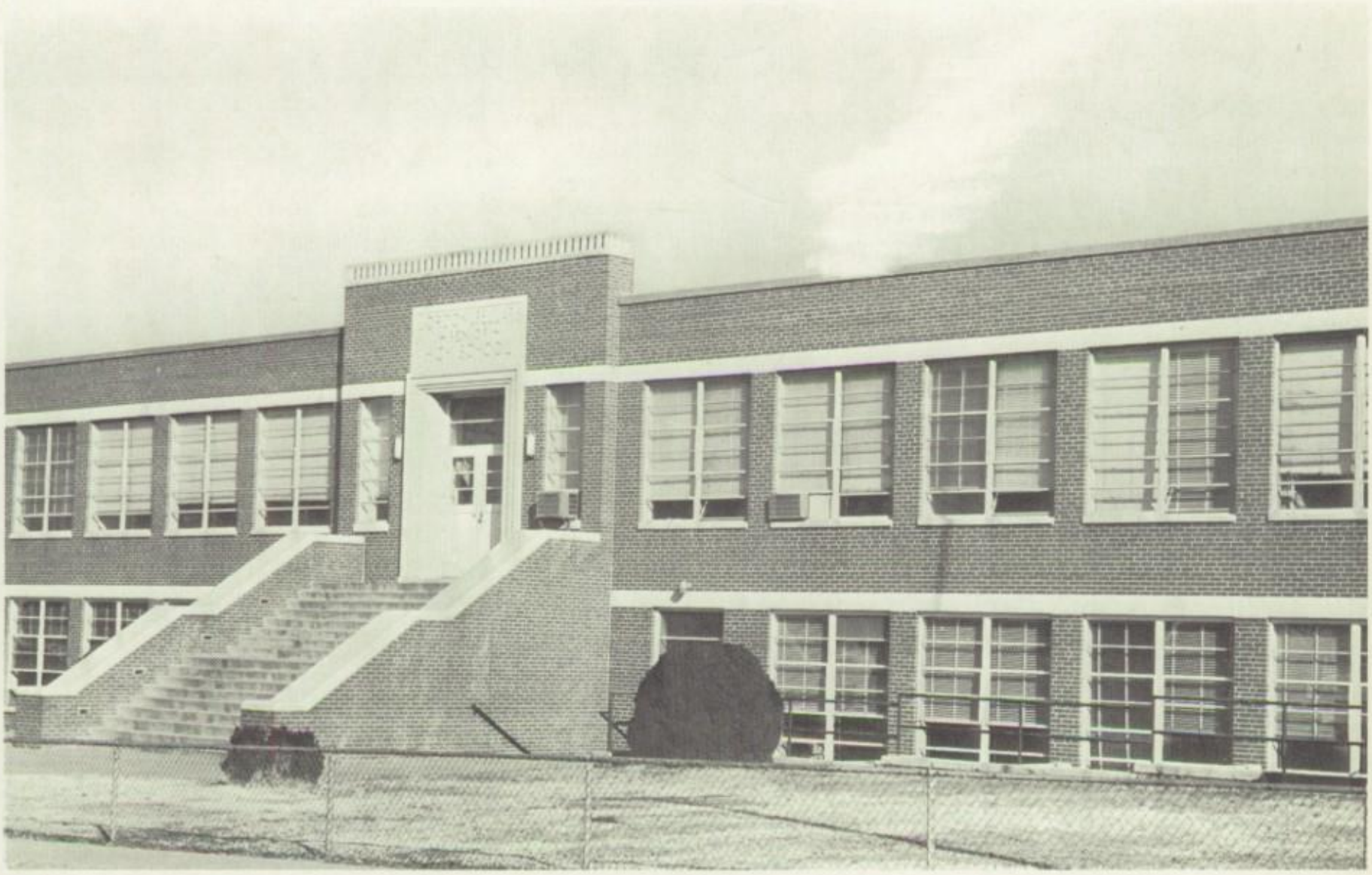

1954-55 school term opened with an addition of ten classrooms, cafeteria, reception office and principal's office.

In 1960-61, the new high school gymtorium was used for the first time.

TIME TO

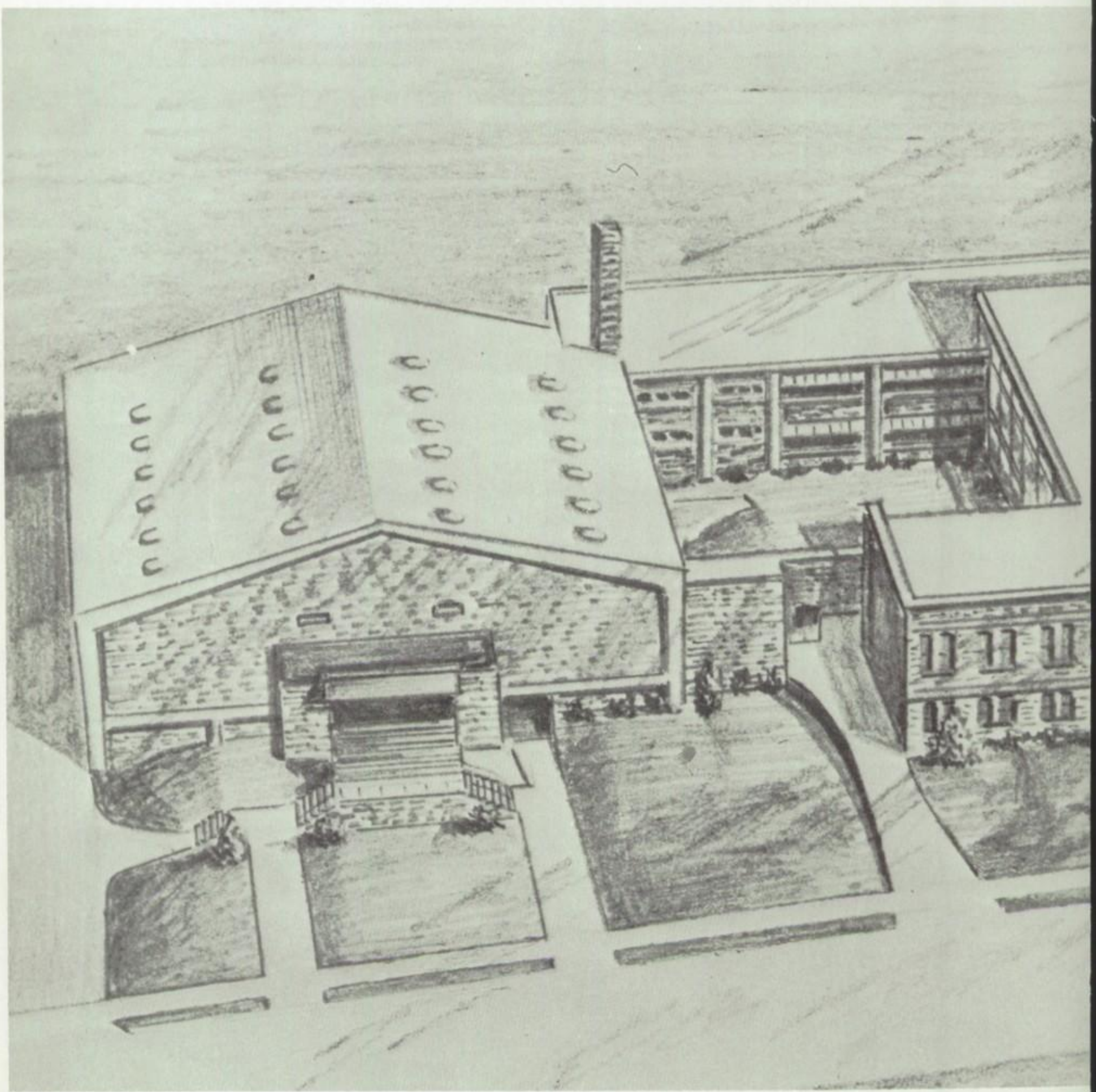

The first Jordan Sellars School was begun in 1928 and was named in the honor of a local citizen, Jordan Sellars who donated the land. This school was the Jordan Sellars Elementary School and was on the corner of Apple and Rosenwald Streets. In 1937 the Elementary School moved to the Alamance Training School and the High School was in the Sellars facility. In 1942-43 school term, the Alamance Training School burned and Jordan Sellars High School became the Sellars-Gunn School. In 1944 a new brick structure was built which housed grades 1-5. This was named J. F. Gunn in honor of the present principal. Jordan Sellars then became a high school again and remained a high school.

DIE

Additions have been added to the plant consisting of a gym, 10 classrooms, a two story wing to house junior high school students and a modern library. The total plant is shown above with all the new additions. The close of this school term will end the active life of Jordan Sellars High School.

TIME TO

KEEP SILENT

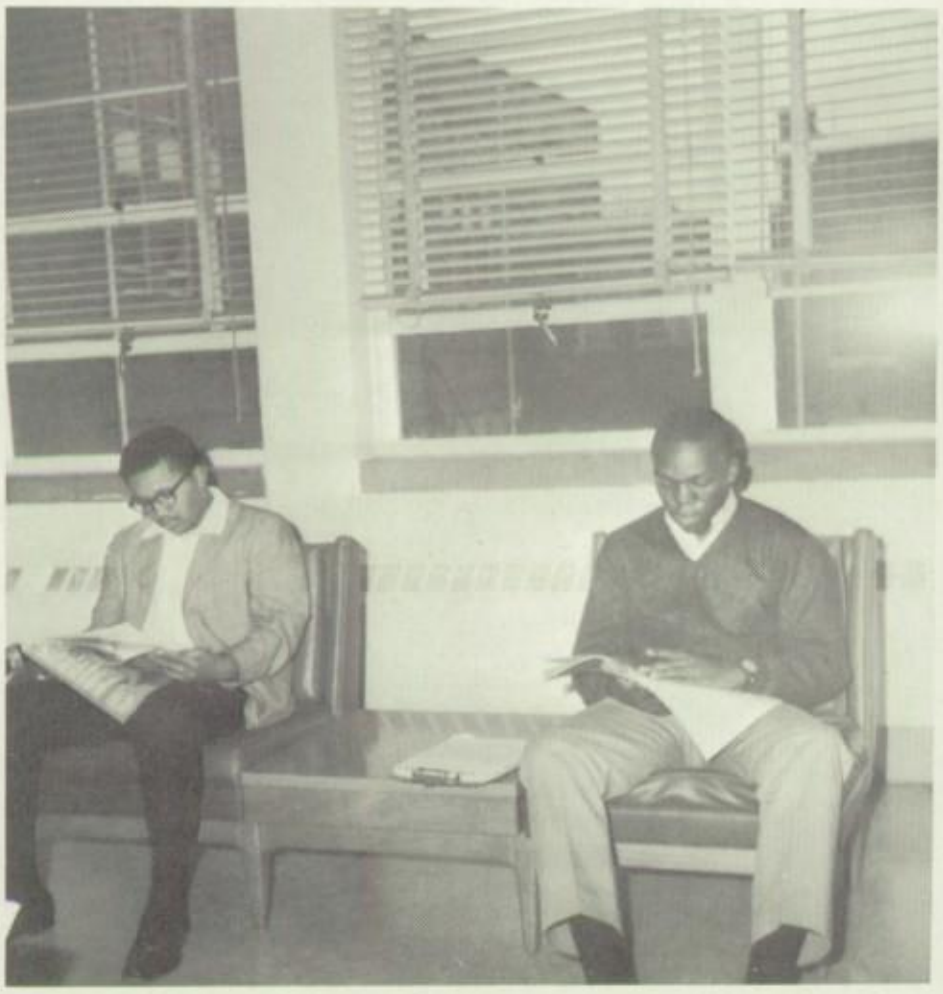

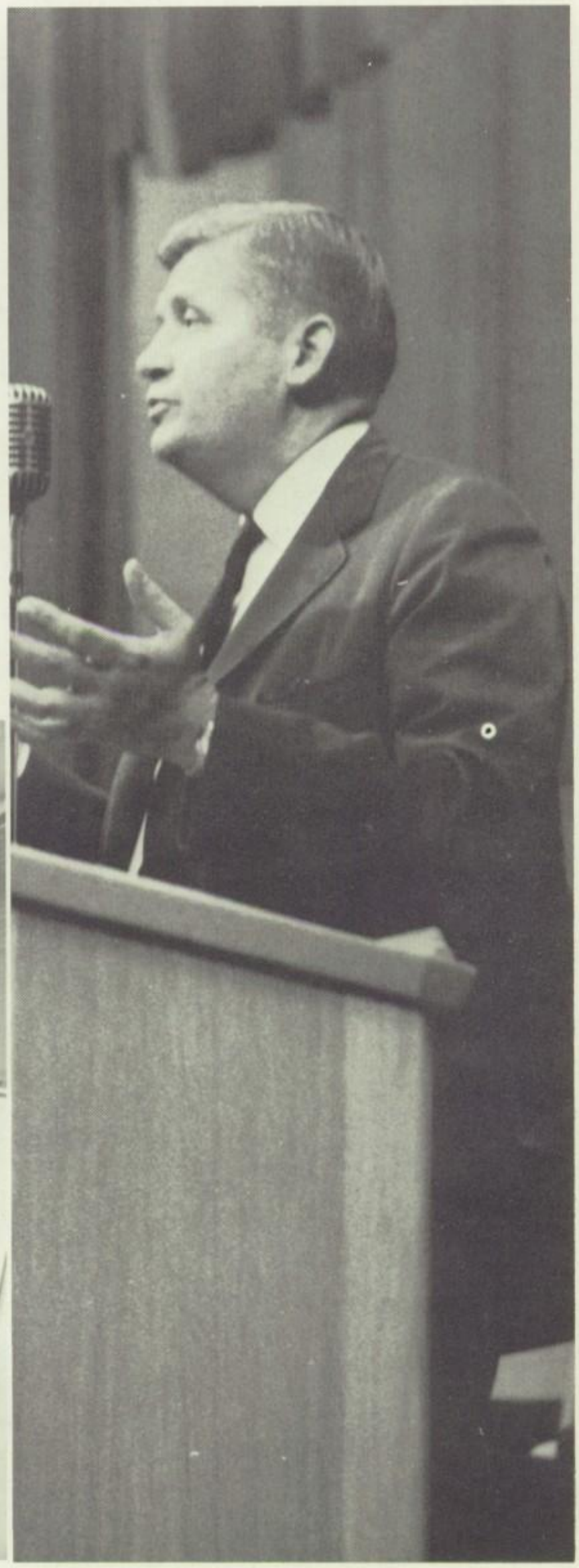

TIME TO KEEP

A TIME TO CAST AWAY

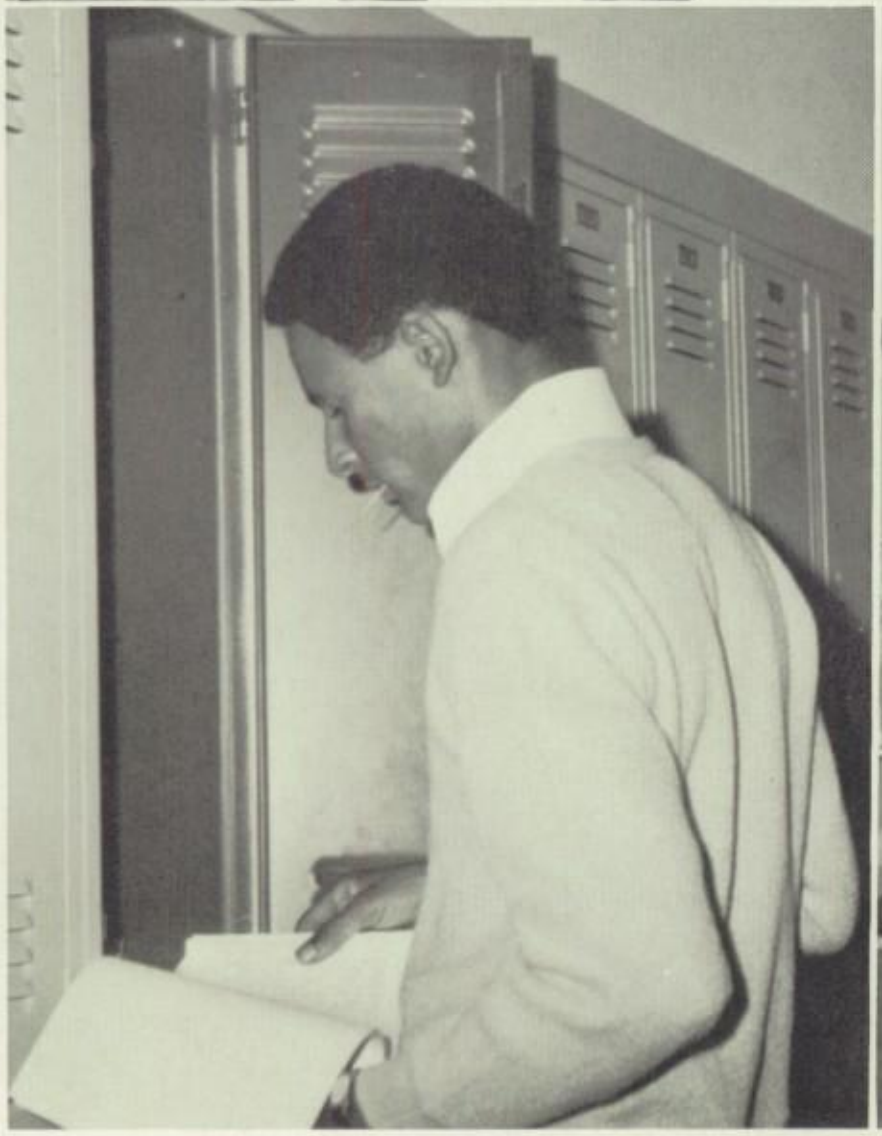

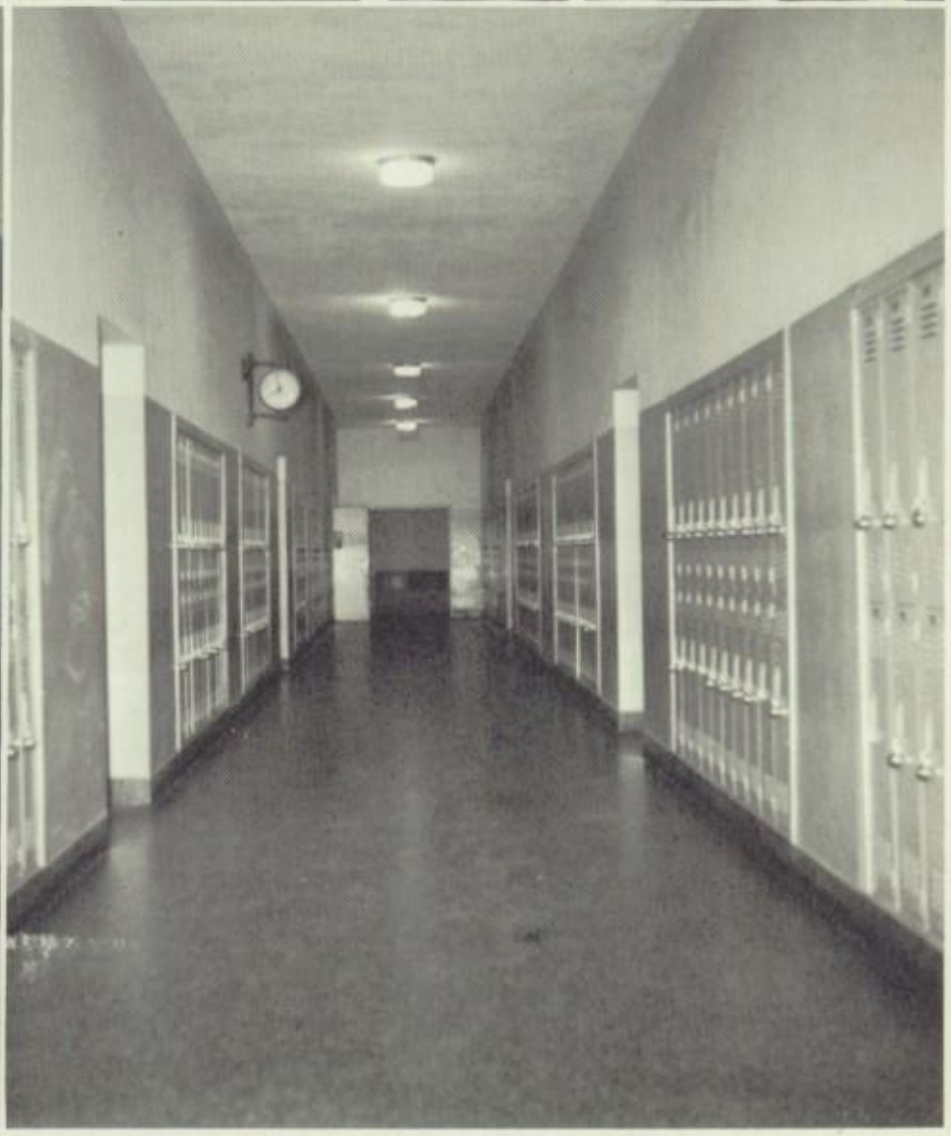

TIME TO SPEAK OUT

Class of 1931

Glee Club 1937-38

1961 Faculty

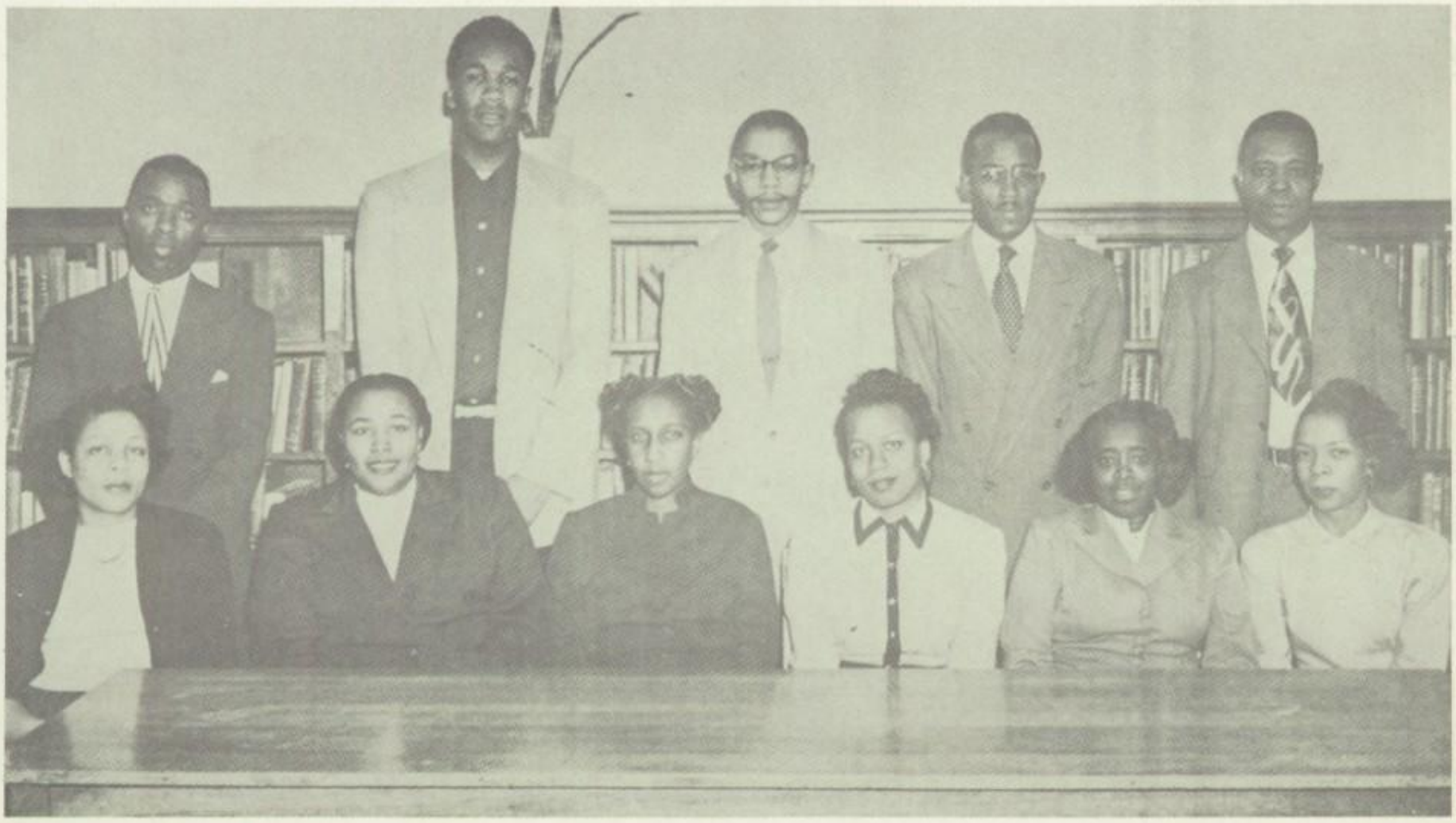

Early Faculty

WHAT GAIN HAS THE

WORKER FROM HIS TOIL?

ENLIGHTMENT

WISDOM

AND COURAGE

THE YEAR IS NINETEEN HUNDRED & 70

ADMINISTRATION

Dr. Brank Proffitt, Superintendent

Mr. Harvey Newlin
Assistant Superintendent of Operations

Dr. Oliven Cowan
Assistant Superintendent for Instruction

BOARD OF EDUCATION

(BACK) Dr. W. D. Rippy, Mr. A. A. Alston, Dr. W. C. Shanks, (FRONT) Mr. Joesph Mann, Mr. S. B. Holt, S. Carlysle Isley, D. Earl Pardue.

SUPERVISORY STAFF FACILITATES ED. PROGRAM

Paul Lentz
Supervisor of Buildings and Grounds

Eva Wiseman
Supervisor of Music

Lester R. Ridenhour
Director of Secondary Education

S. A. Festa
Director of Instructional Materials Services

Mrs. Maxine H. O'Kelley
Director of Special Services

Tyrone S. Lindley
Director of Neighborhood Youth Corps

J. A. FREEMAN
PRINCIPAL

Jerome T. Evans
Assistant Principal

Mrs. Brenda B. Bigelow, Secretary

THE YEAR IS NINETEEN HUNDRED & 20

FACULTY

ART PROVIDES FOR SELF-EXPRESSION AND IMAGINATION

Arts is designed to provide the student with an opportunity to broaden his understanding of art in his surroundings. A greater understanding of color theory, use of basic forms, and principles of design are taught in Art with emphasis on self-expression and imaginative interpretation of personal experiences.

In Art I, and II, the basic principles are introduced to students and the students become better acquainted with the art of past and present culture. Students are encouraged to pursue Art further as an enrichment and or as a career.

Mrs. Evelyn B. Anderson
B.A. -- N.C.C. Univ.
M.A. -- A. & T. State Univ.

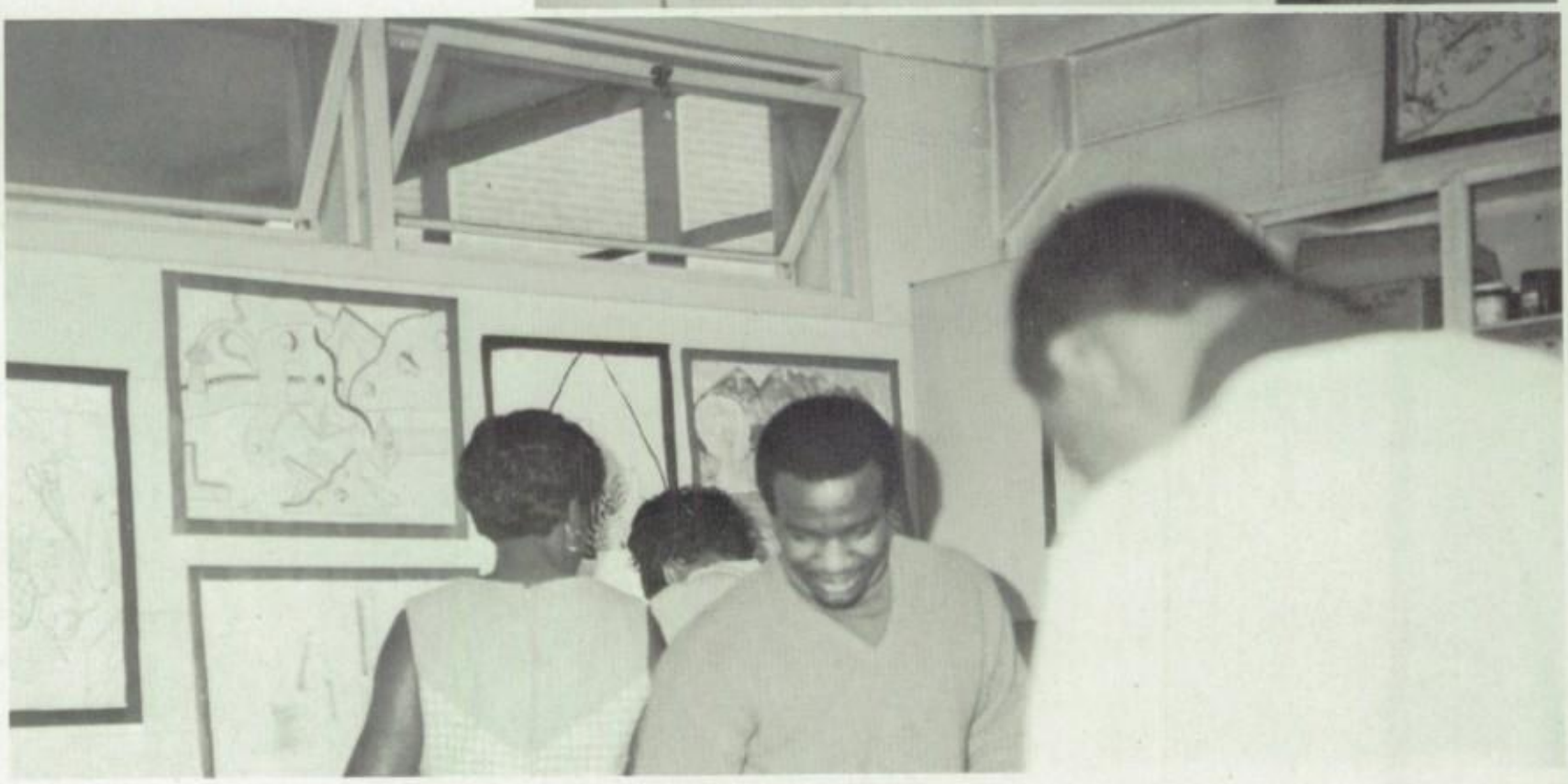

MECHANICS OF THE FUTURE THROUGH AUTO MECHANICS I AND II

Automotive mechanics keep the nation's rising number of automobiles and small trucks and buses in running order. They do preventive maintenance, diagnose breakdowns, and make repairs. Students completing the two year program are employable as apprentice mechanics. A thorough knowledge of the functioning of cars as well as analytical ability bring about the most challenging and satisfying duties of mechanics -- diagnosing hard to find troubles.

John Whitaker
Un.C. -- CH

BUSINESS COURSES TRAIN TOMORROW'S LEADERS

The Business Department's goals are to equip students to meet the challenges of business. It attempts to do this by offering courses for personal use, courses to train students for employment upon graduation and/or courses to provide the basic preparation necessary to continue education in colleges, technical schools or business schools.

Courses which have been offered by the department were: Basic Business, Bookkeeping, Shorthand, Typewriting I & II, and Business Math.

Mrs. Beulah Evans
B. S. A & T State Univ.

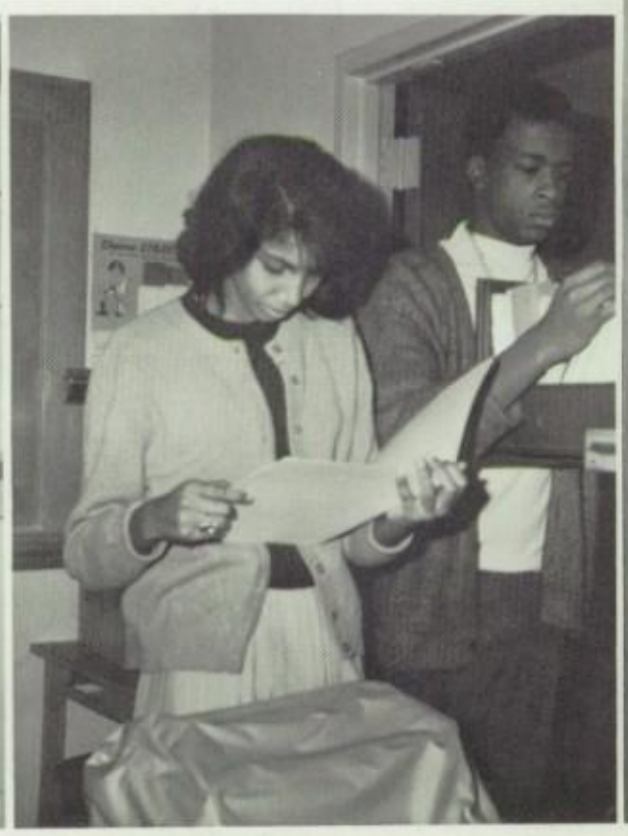

BRICKLAYING CLASSES -- THE BUILDER OF TOMORROW'S DREAM

Students enrolled in bricklaying will acquire the basic skill and knowledge necessary in bricklaying in order to build dream houses of tomorrow. In the second year of the two year program, students are taught by masonry contractors supervised by the instructor. Through this method, the students receive on-the-job-training.

Fred McKoy
A & T State Univ.

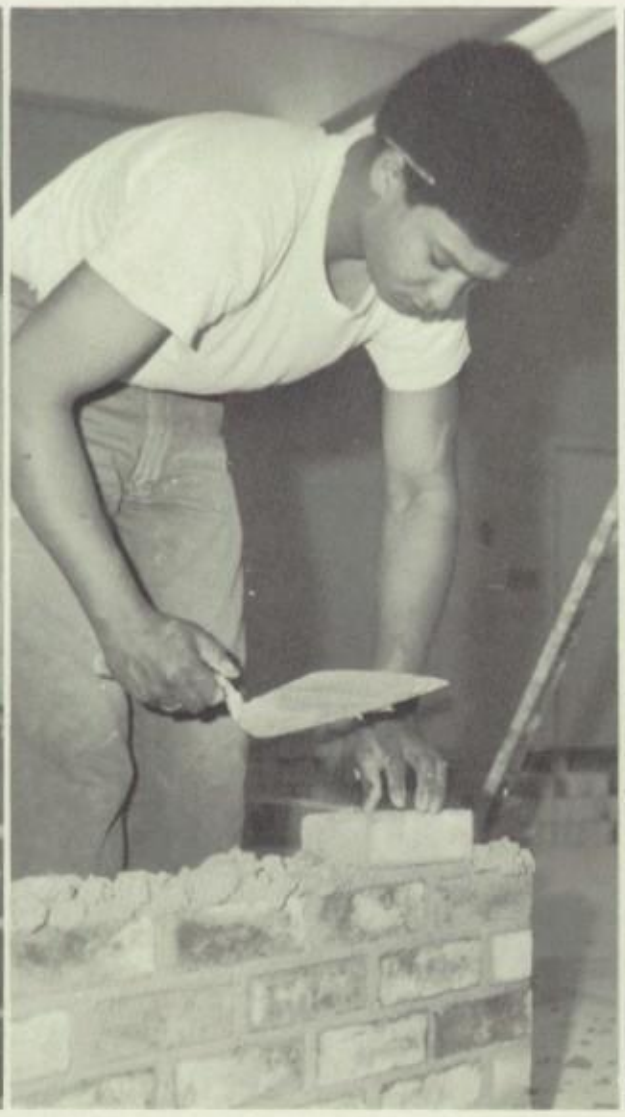

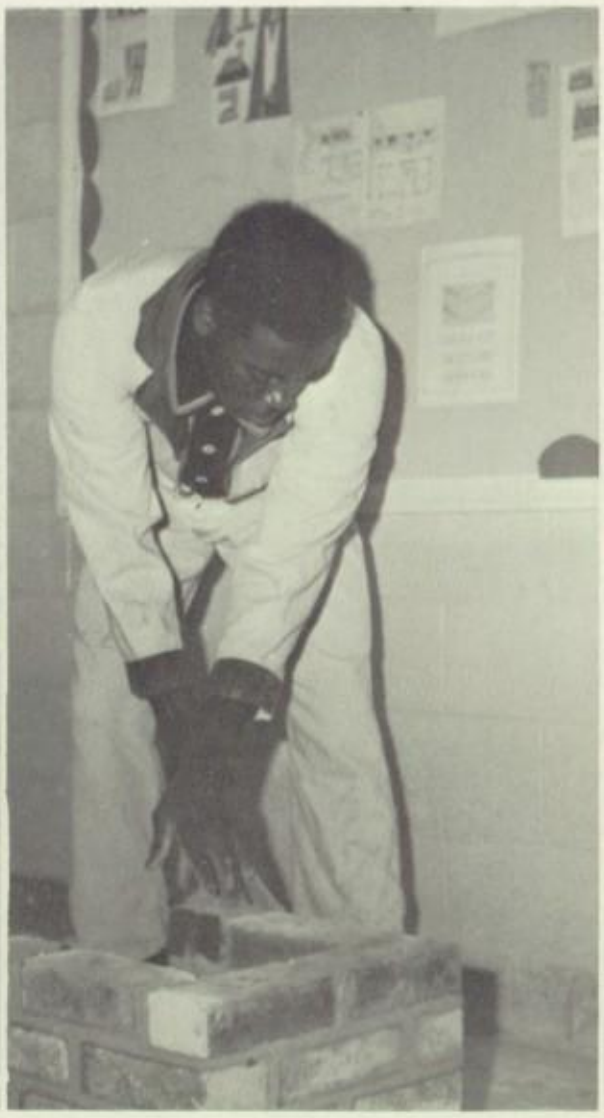

CARPENTRY TRAINS JOURNEYMEN

Due to the rising volume of construction, carpenters are very much in demand. Students interested in the building trade begin this course, level one, during their junior year and complete the course their senior year. Students completing the course enter the world of work as Journeyman Carpenters or Carpenter Helpers.

Azzie Whitsett
A & T State Univ.

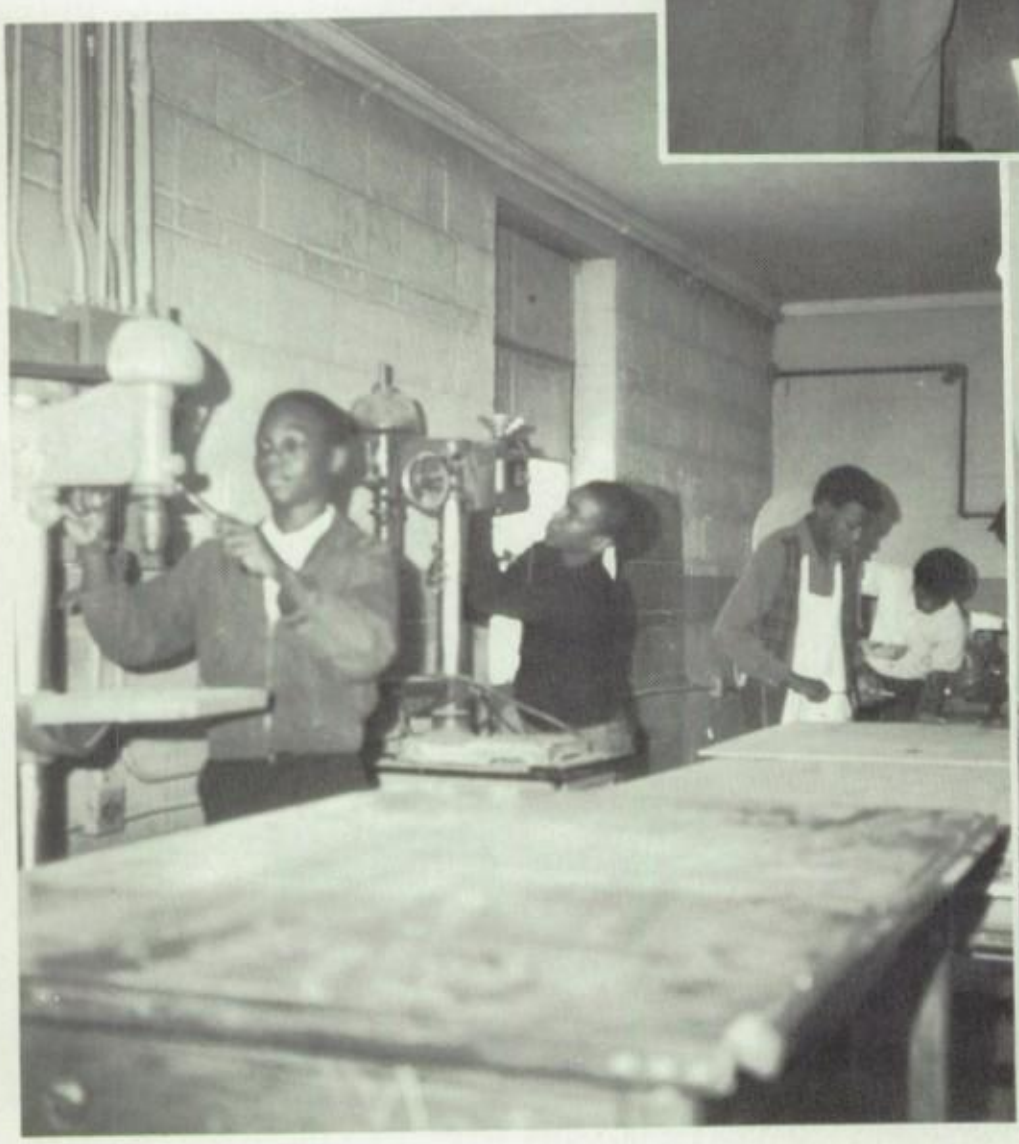

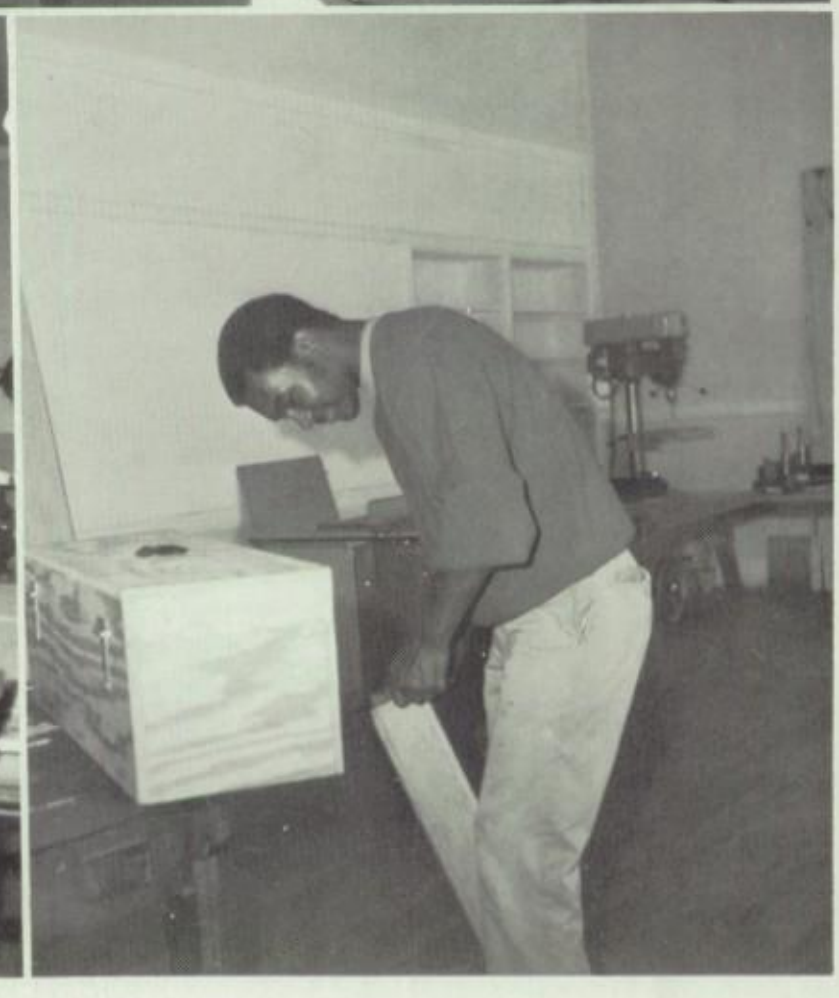

ELECTRICITY AND ELECTRONICS TRAIN TOMORROW'S TV AND RADIO SERVICEMEN

This course provides the student with an understanding of the fundamental theories of electricity and electronics and tives him a basic knowledge of how these theories are applied in the fields of communication, transportation, construction, manufacturing, and the development of electrical power.

Satisfactory completion of this course will enable the student to effectively pursue more advanced training in such specialized areas as electrical installations, electric motor repair, Radios and T. V. Service, and electric appliance repair.

Charles Stafford, Jr.
Elon College

Students return to Sellars Daily from Broad Street Vocational Center.

FOREIGN LANGUAGE STUDENTS STUDY LANGUAGE AND CUSTOMS

French classes span time, space, culture and customs as well as language. Students are taught to communicate in French by developing skills in comprehension, speaking, reading and writing. Further, they are taught to understand and appreciate the cultural traits and ways of life of the French people.

The fully equipped laboratory is an asset in teaching the students. The foreign language classes that have been taught at Jordan Sellars are: Spanish I, Spanish II, Latin I, Latin II, Conversational French, French I, II, III and Iv.

Mrs. Norma G. Majette
A.B. Shaw Univ.

LANGUAGE IS ESSENTIAL FOR UNIVERSAL COMPREHENSION

The expression and the interpretation of one's ideas are taught through studies in English. Through the study of English, the student arms himself for a culture in which the ability to communicate is vital to success and happiness. He examines the models of thought and expression presented by prominent authors and seeks to form his own ideas through discussion and reaction to these authors. As his thinking takes an identity, his skills of self experience are developed to cope with the new demands placed on them. In English then, the student learns to think and to express his thoughts with accuracy and clarity. Class acticities include: Panel discussions, students making speeches, student bullentin boards and skits.

Mrs. Elizabeth Lasley
A B Unc -- G.

Mrs. Elanor Sheeks
A.B. Univ. S. Illinois

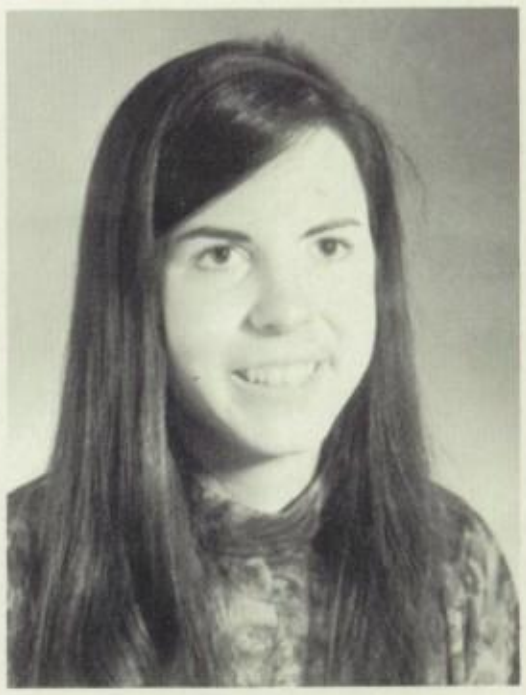

Mrs. Carolee Lane
AB Duke Univ.

GRAPHICS AND INDUSTRIAL COMMUNICATIONS INSURE TRAINING FOR INDUSTRIAL NEEDS

This course gives the student specific skill training and a general understanding of the photo offset principle and process in the subject area of Graphics and Industrial Communications. Modern laboratory equipment and instruction in current industrial practices and techniques are used to insure training that is revelant to today's industrial needs. Following the completion of this course, the student should be employable as an advanced learner or operator in offset printing establishments.

Farrell Wilson
Davidson College

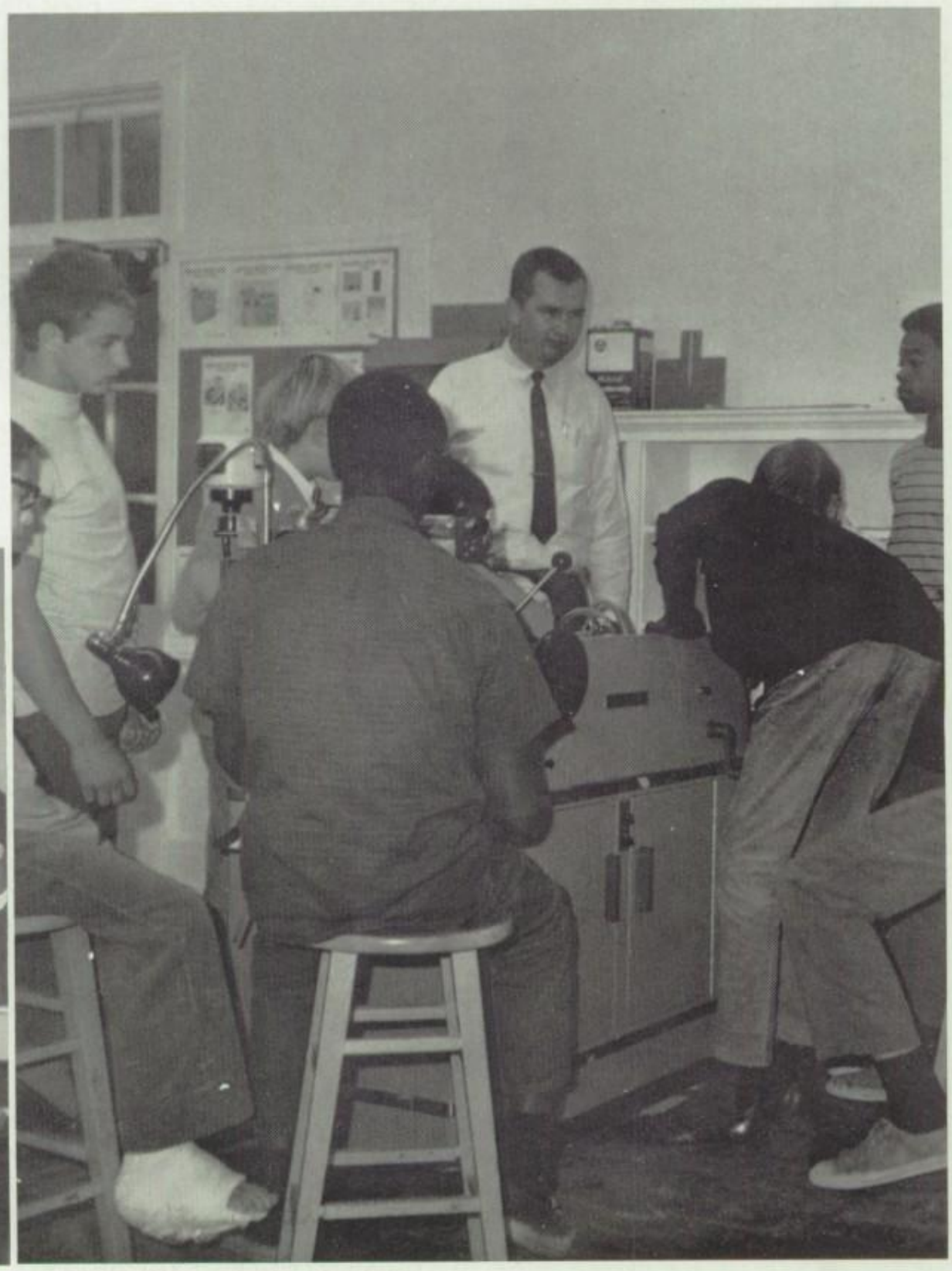

GUIDANCE ASSIST IN ACHIEVING OPTIMUM DEVELOPMENT

Guidance serves as an integral part of the total educational process and assists each child in achieving optimum development. Students are assisted in developing an understanding of himself and his environment. The activities are planned to give the students the necessary information and skills for making wise decisions for personal and social adjustment; thus enabling them to set realistic goals for themselves.

Mrs. Hazel T. Poteat
B.S. -- N.C. Central Univ.
M.Ed. -- N.C. Univ. -- G

Elleanor Graves types her application to college

College-bound seniors during counseling session; Clyde Paul checks sat dates; Douglas Belton checks informations in TIA Bulletin (Right)

Graduate returns to ask information of counselor

HEALTH OCCUPATION STUDENTS ARE NURSES OF TOMORROW

Students are introduced to and made aware of the responsibilities and employment opportunities in the professional area dealing with medical and allied health agencies. Following this course in Health Occupation I, in which students develop an interest in, an appreciation for, and an understanding of the medical organizations, they are permitted to take the second level course, Nurses' Assistants or Health Occupations II. In this course students are taught the responsibilities and duties of an assistant to a nurse.

Mrs. Vera C. Davis
St. Augustine College School of Nursing

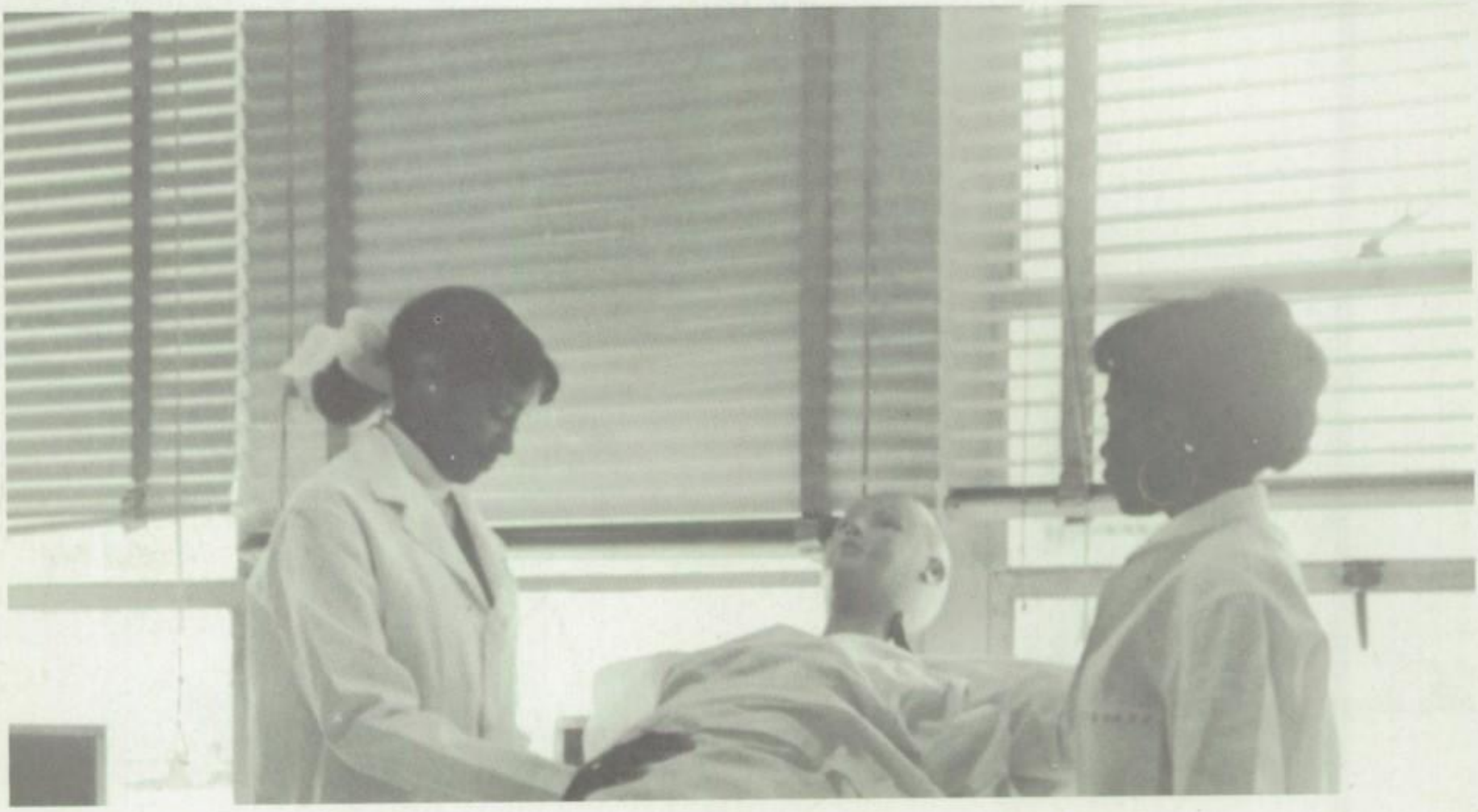

HOME ECONOMICS

Home Economics is a subject that lays the foundation for better homemakers of tomorrow. It also helps students to learn how to cope with the many problems that they will encounter in adulthood as Home Economics Emphasizes the development of attitudes, values and skills.

The courses in this department are: Home Economics I, II, III, Custom Sewing and Family Life. The Homemaking courses include social and family relations, household management, food nutrition, clothing, personal grooming, child development, family life and problems centered around marriage.

Mrs. Mae Browning
B. S. Hampton
M. S. N.C.C. Univ.

Mrs. Alice Joyner
B. S. Shaw Univ.

THE LIBRARY: THE HEART OF THE SCHOOL

Through books have come the achievements of the world; through them we have received the heritage of all great minds. Thus, the library is the heart of the school. Our library, which is accessible to all, provides a wide range of materials that are invaluable reservoirs of information for classwork and are also inexhaustible resources for pleasure.

Mrs. Willie Saunders
B. S. N.C.C. Univ.

INTEREST + EFFORT = SUCCESS IN MATHEMATICS

The Mathematics Department encourages students to organize ideas and think critically. Students are encouraged to develop computational skills and to use these skills to solve everyday problems.

General Mathematics I and II, Algebra I and II, Geometry, Advanced Mathematics and Consumer Mathematics are taught in the department.

Frank Robinson
B. S. Shaw Univ.
M. S. N.C.C. Univ.

Mrs. Carolee Lane
A.B. Duke Univ.

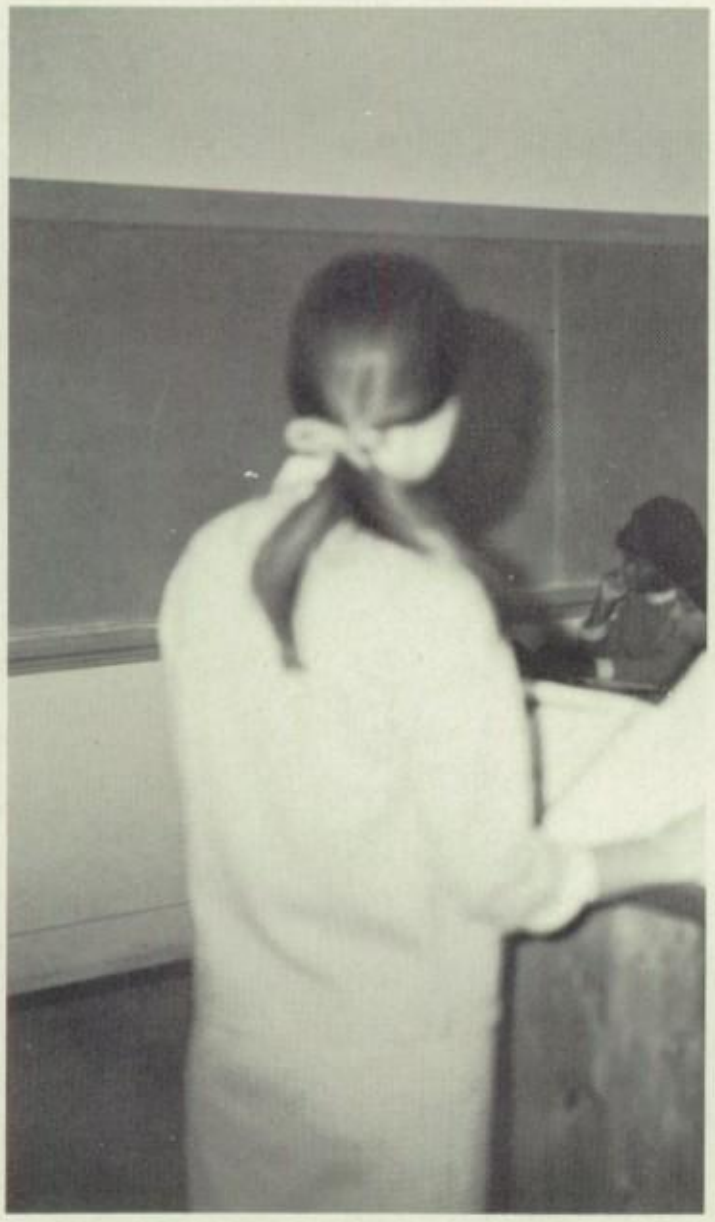

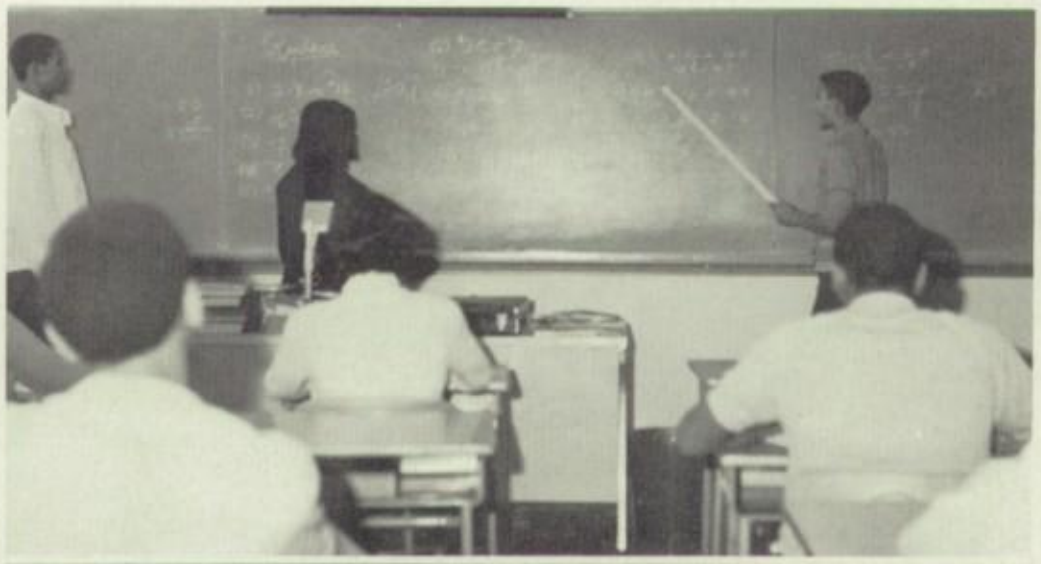

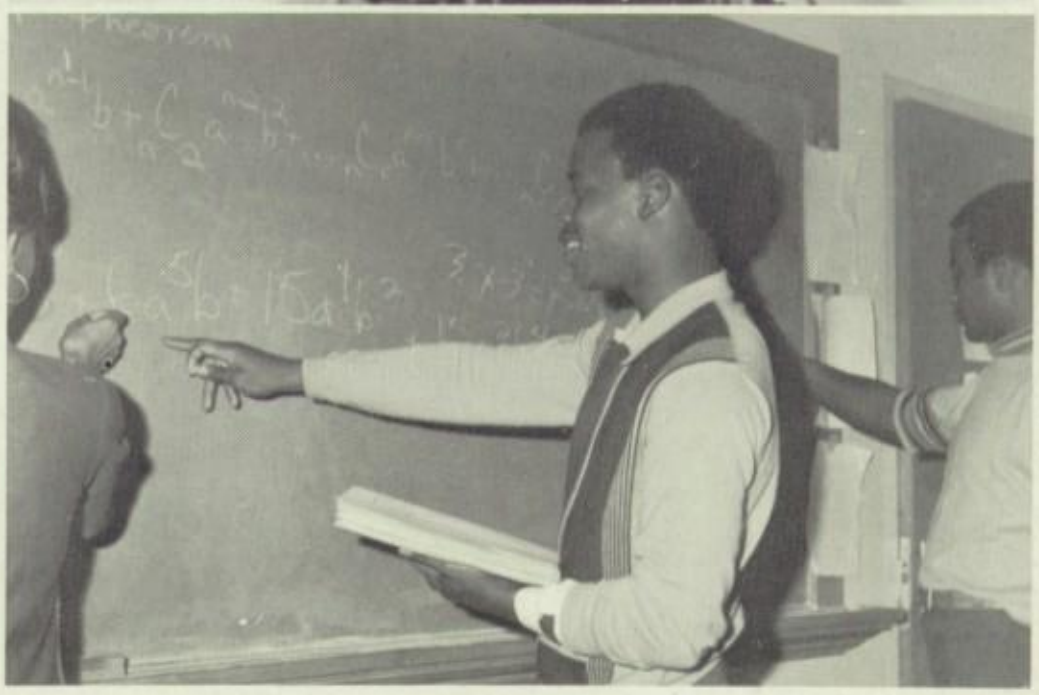

MUSIC PUTS HARMONY AND WELL-ROUNDEDNESS INTO LEARNING

The students learn to appreciate the fundamentals of a firm background in chorus and band. The music department is designed to stimulate mental, physical, and aesthetic response through training in Chorus and Band. Students are given the privilege of self expressions and the opportunity of emotional release.

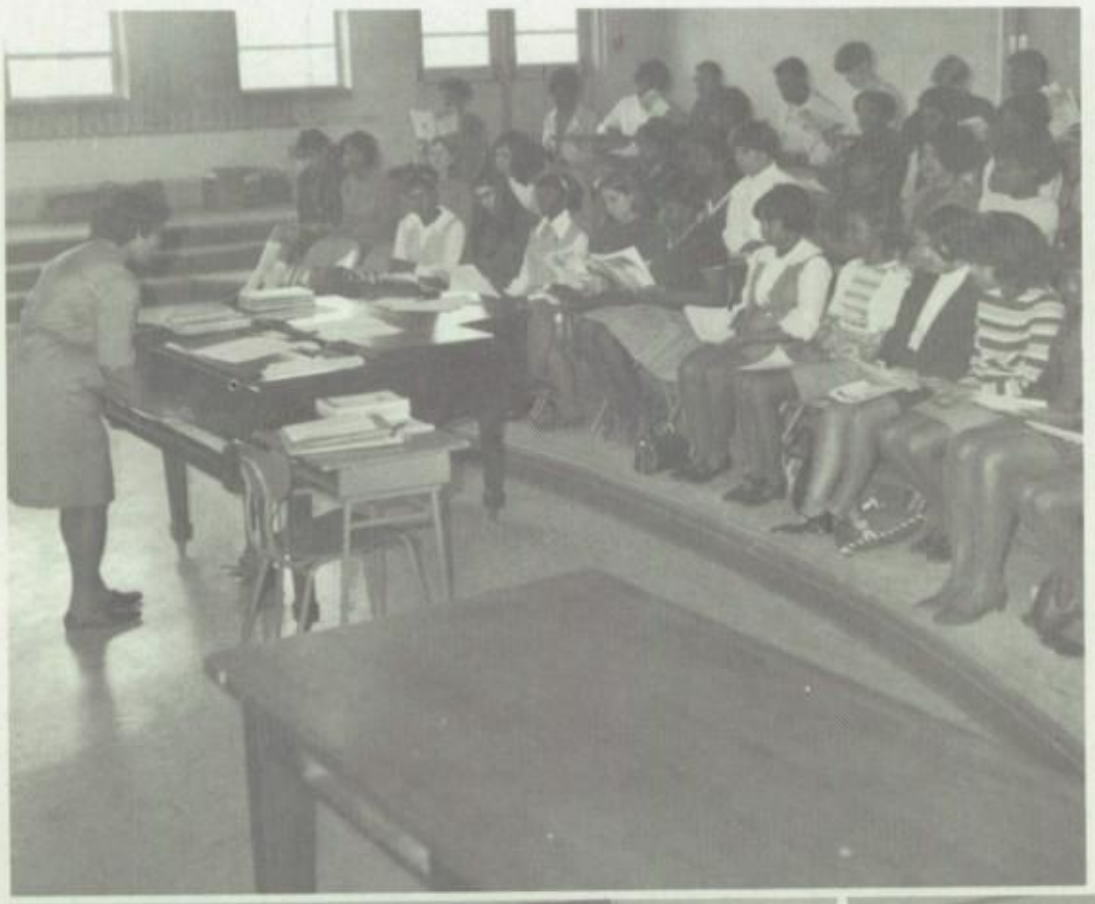

Mrs. G. G. Harrelson
B.A. Bennett College
M.A. Columbia Univ.

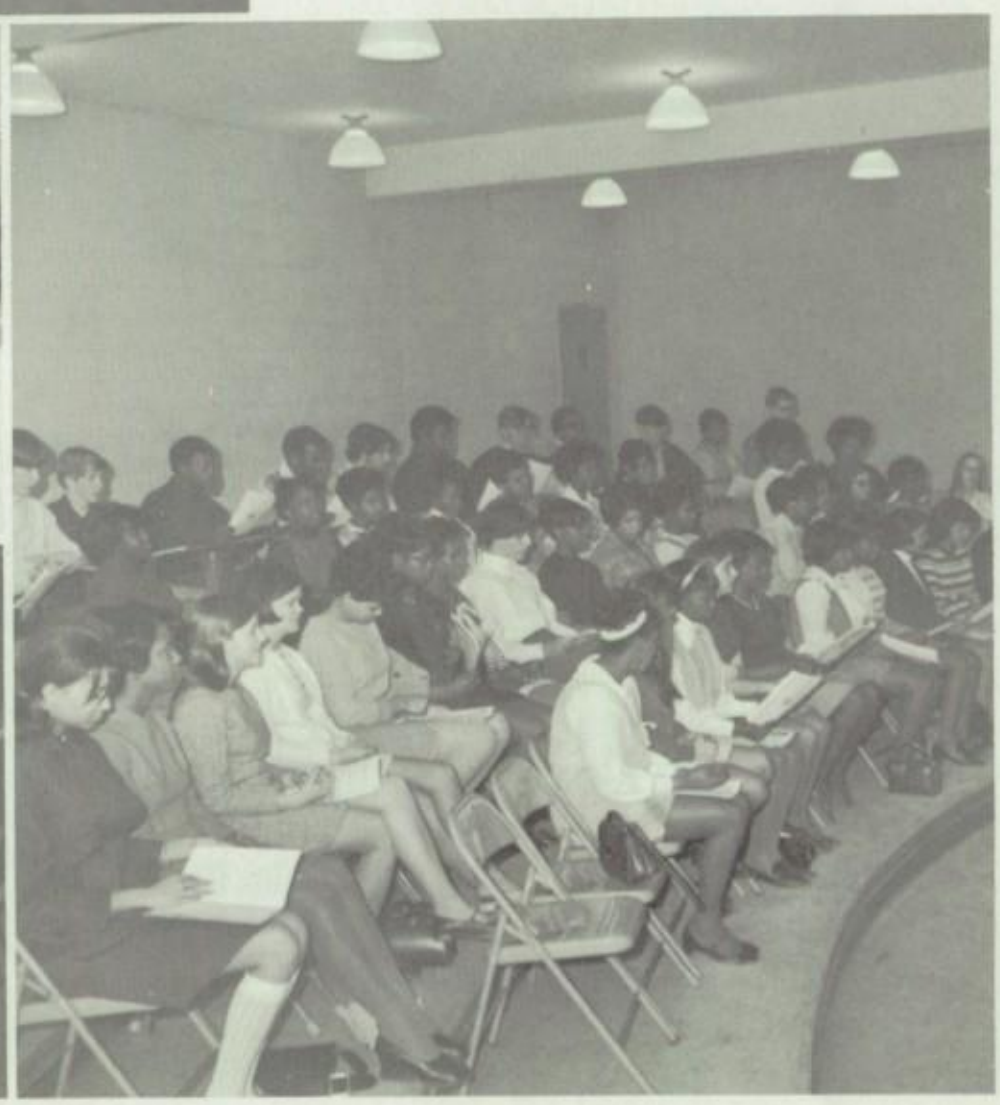

PHYSICAL EDUCATION: AN ASSET FOR A SOCIAL MIND AND BODY

Students learn the usefulness of personal Hygienex as well as physical fitness which will help mold the young men and women of tomorrow. The Physical Education Department which offers Physical Education I, Health Education, and Advanced Physical. Education is organized to provide for classroom activities, physical education instruction, intramural athletics, and interscholastic competition.

Mrs. Gwendolyn Torian
B.S. Bennett College

J.T. Evans
B.S. N.C.C. Univ.

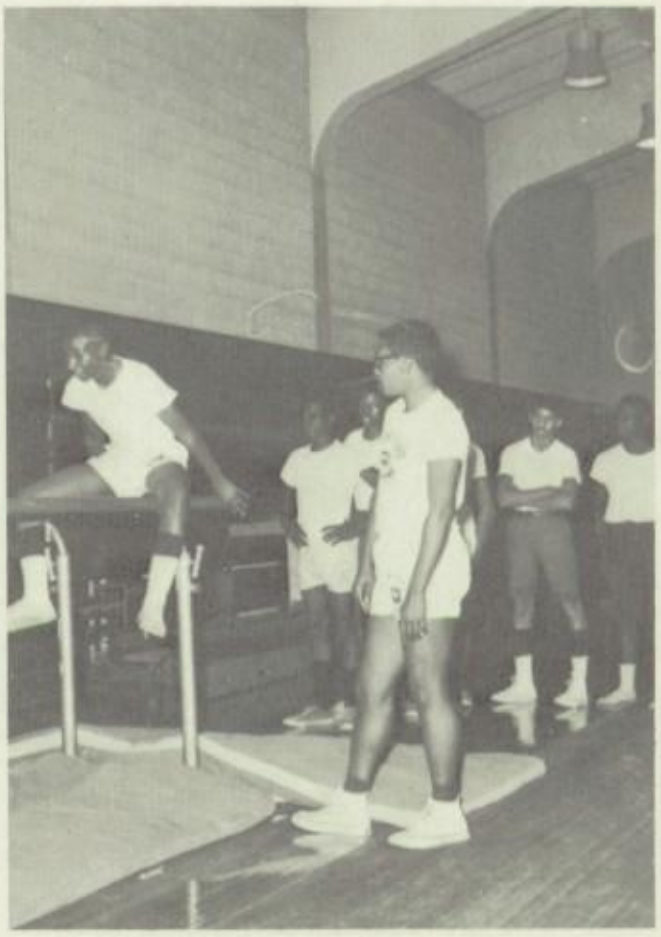

READING IMPROVEMENT REINFORCE KILLS

Reading Improvement is a corrective reading program designed to reinforce basic reading skills in an effort to help each child reach his maximum reading potential. The program is individual and organized on the basis of each pupil's individual need as determined by pretesting and analysis.

Mrs. Elanor Sheeks
A.B. Univ. of Southern Illinois

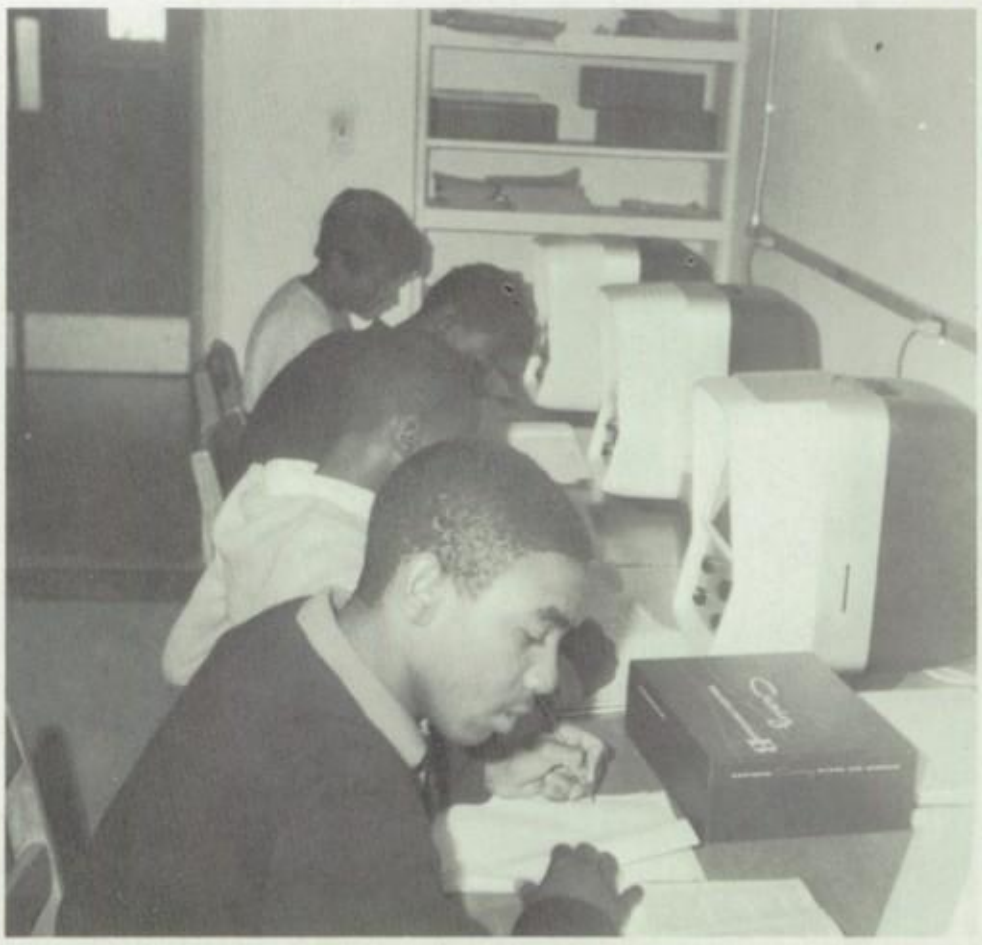

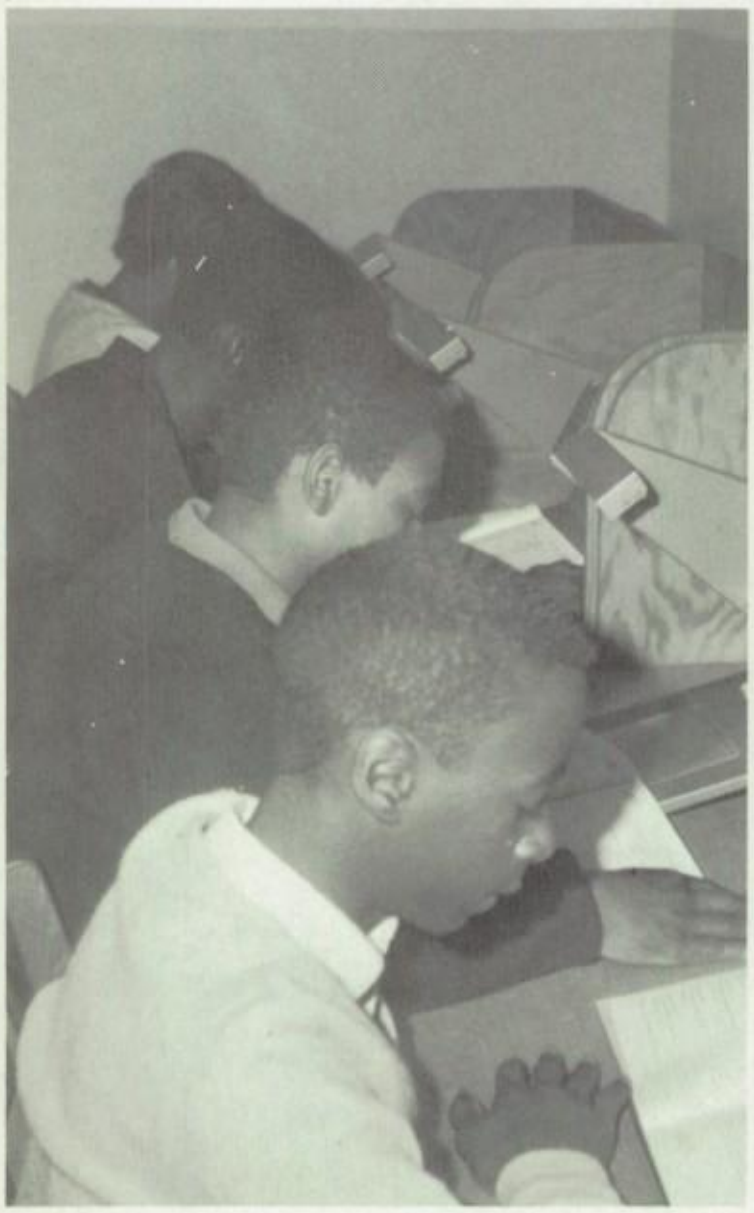

SCIENCE OFFERS A CHALLENGE TO STUDENTS

In this age of space, students find the study of sound, heat, light, transportation and other scientific areas to be interesting and challenging. Scientifically minded students become familiar with many chemical substances as well as plants and animals, including the most complicated structure -- the human body. Science courses in the department were: Physical Science, General Science, Biology, Chemistry, Physics, Anatomy and Physiology.

G. W. F. Bates
B. S. Knoxville College

Mrs. Gwendolyn Torian
B. S. Bennett College

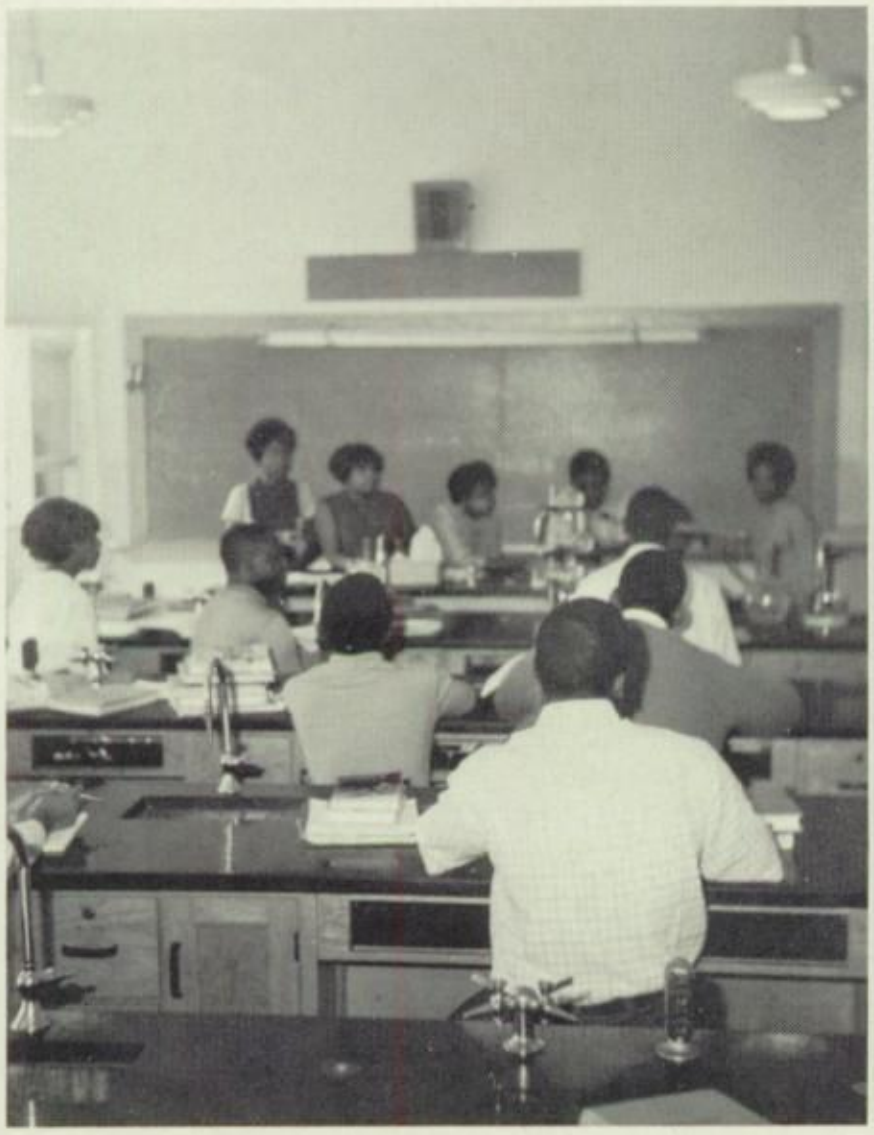

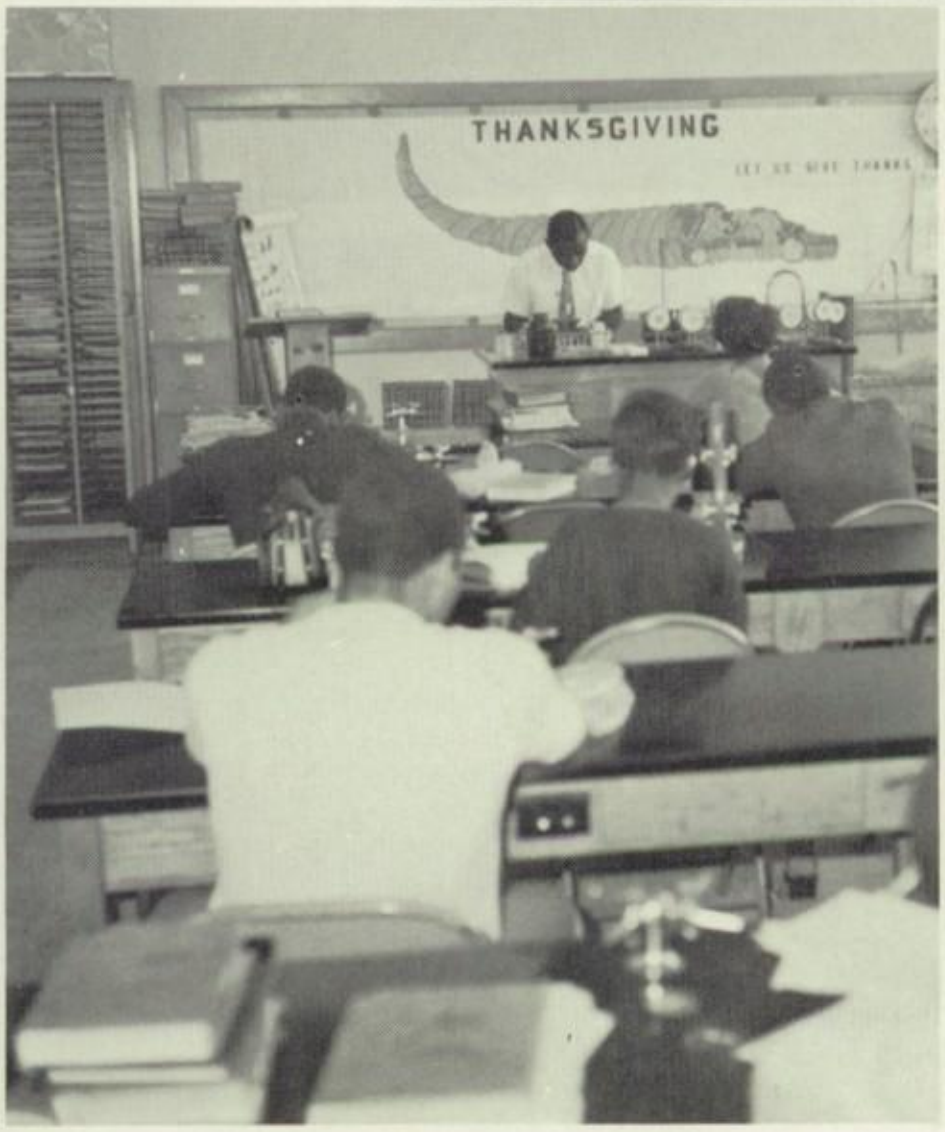

SOCIAL STUDIES UNVEIL PAST, PRESENT AND FUTURE

The Social Studies Department provides students with the opportunity to gain knowledge of the social world, its problems and logical ways of solving these problems. It also gives the students an opportunity to see the mistakes of the past so that future ones may be avoided. History strengthens the students' understanding of national and international problems. Studying our true American heritage is a rich and rewarding experience. The following courses have been offered in the Social Studies Department: Geography, Civics, Government, World History, United States History, Sociology, Economics, Negro History, American Humanities and World Geography.

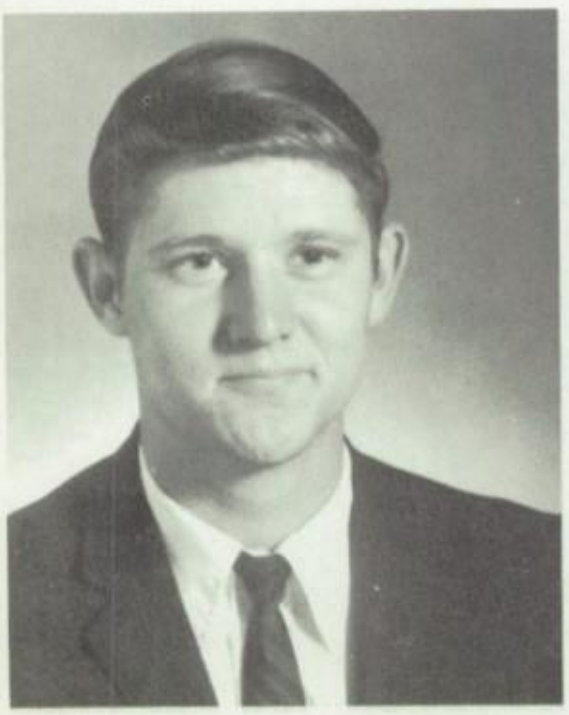

Larry Briggs
A.B. -- UNC-CH

Mrs. Janet Jeffries
A.B. Adt State Univ.

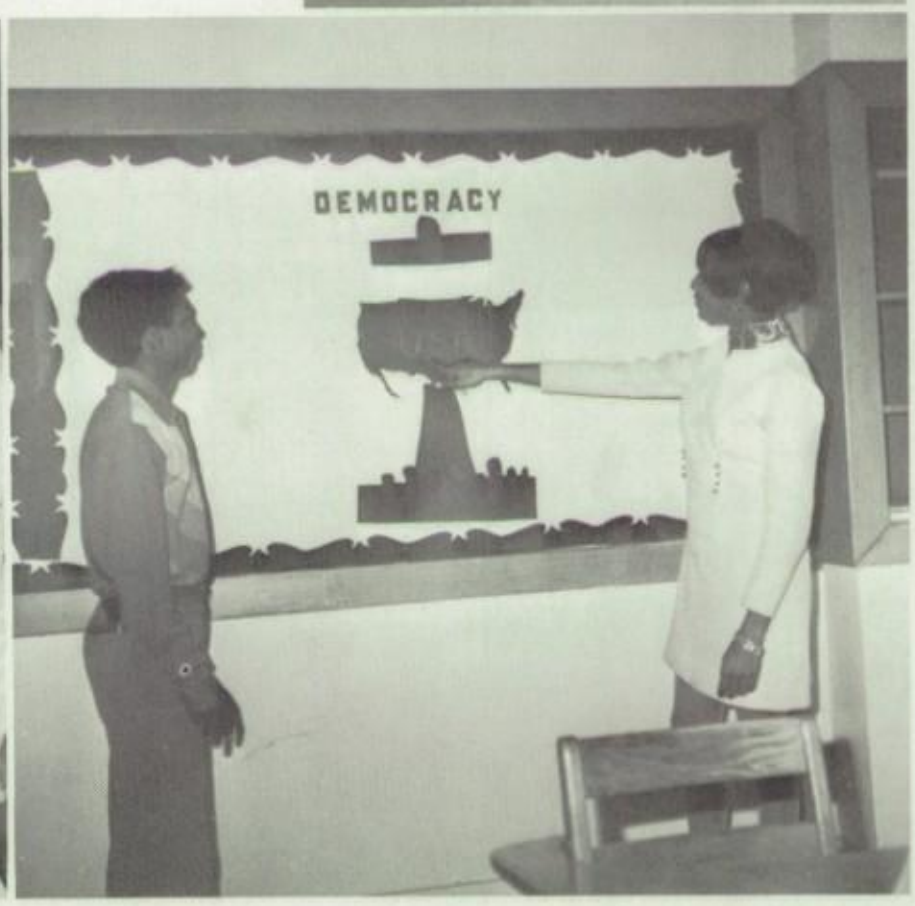

VOCATIONAL EDUCATION COURSES DEVELOP SKILLS

The vocational education area offers courses that teach students to use their hands along with their minds to work skillfully and efficiently. Students are oriented to the family of occupations within the construction industry as well as basic knowledge of drafting principles and techniques. Courses in this area that have been taught are: Mechanical art, Industrial Arts I & II, Construction Industry and Drafting.

Pernell G. Wilder
B. S. Tuskegee Inst.

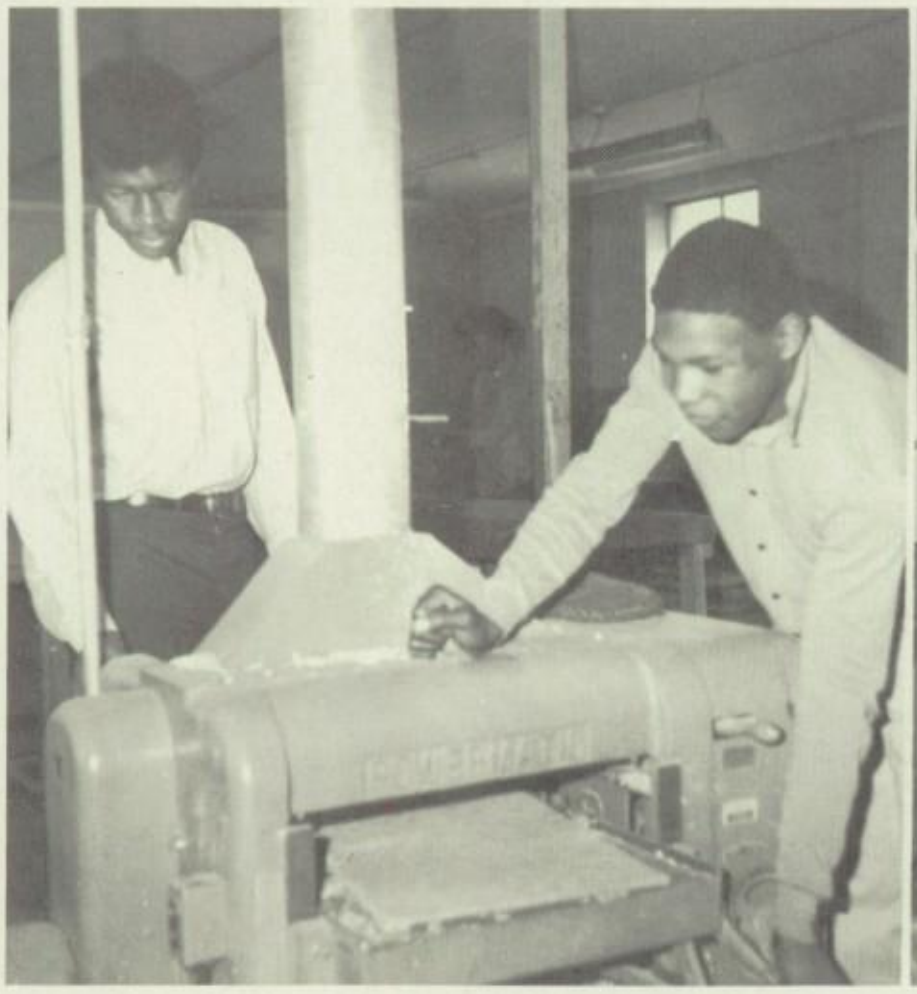

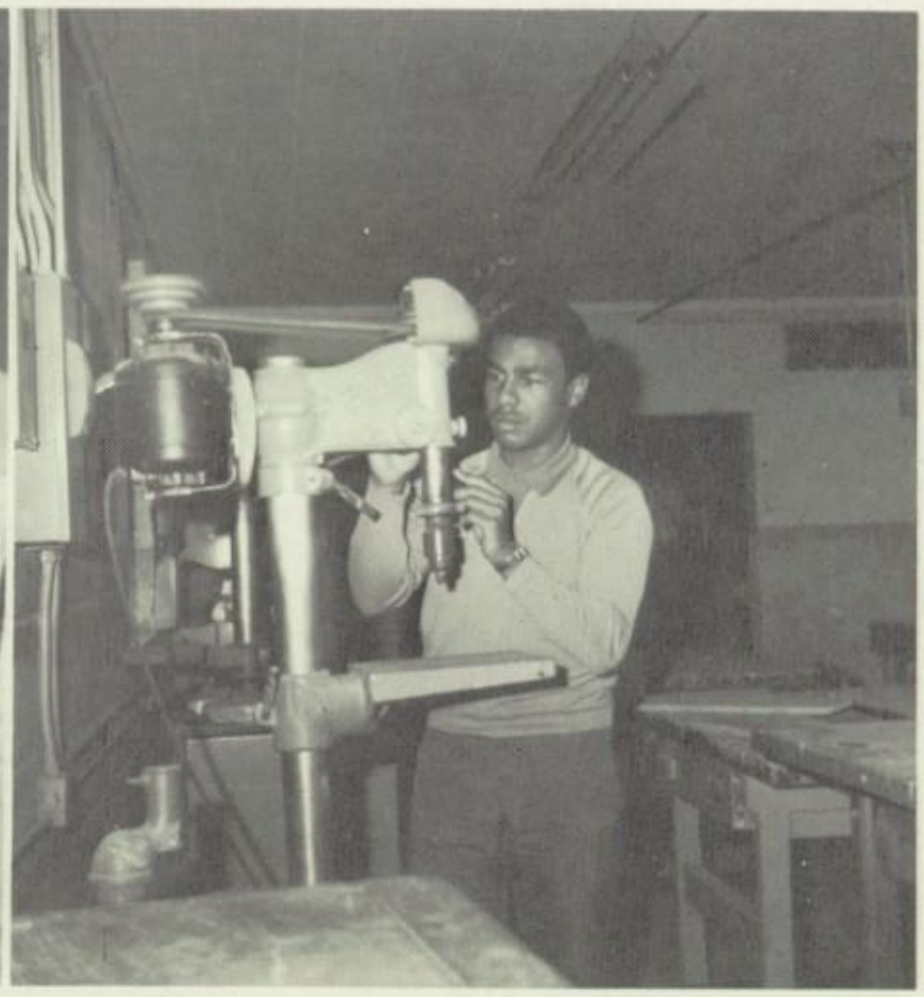

Principal and Superintendent issued annuals

Former Math Teachers

THE YEAR IS NINETEEN HUNDRED & 70

CLASSES

SENIOR CLASS OFFICERS

President, Artis Stanfield; Vice President, Carolyn Enoch; Secretary, Sandra Burney; Assistant Secretary, Debra Williamson; Treasurer, Annie Brown.

Allen, Patricia

Allen, Rudie

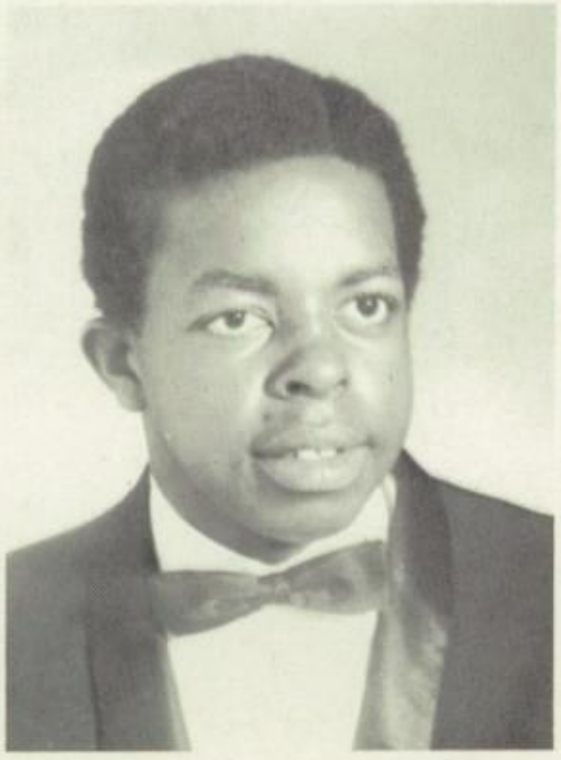

Alston, Beatrice

Alston, Charles

Alston, Deatrice

Alston, Donna

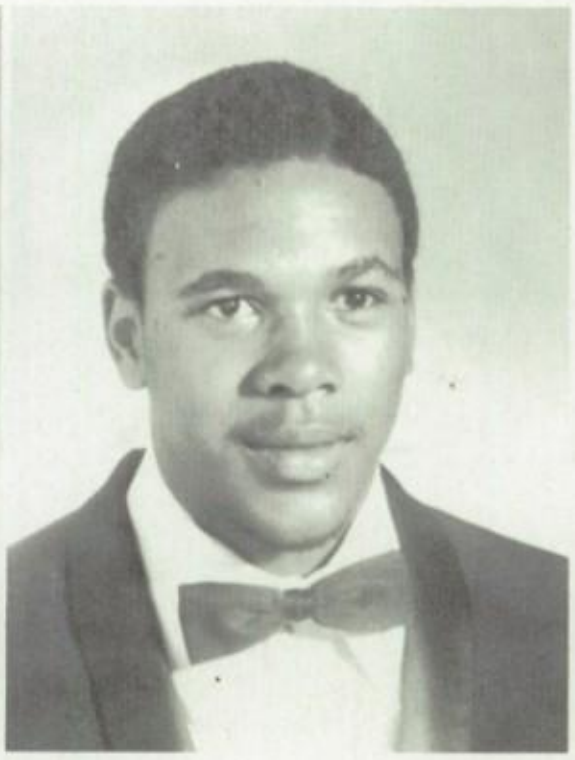

Alston, Loretha

Baldwin, Jerry

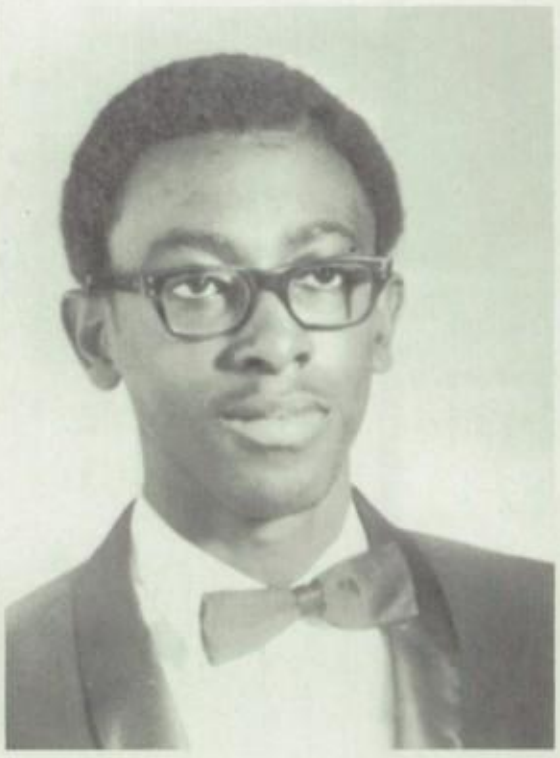

Baldwin, Patricia

Belton, Douglas

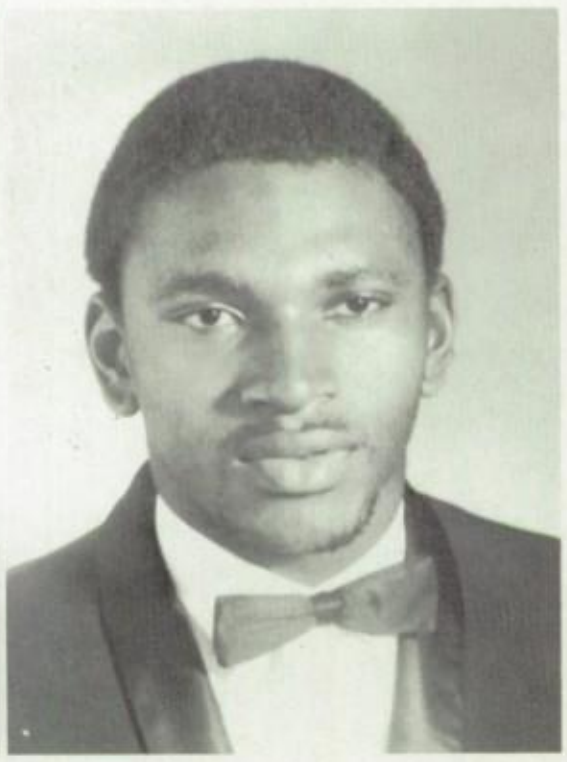

Blackwell, John

Boone, Marshall

Bozeman, Checha

Brown, Annie

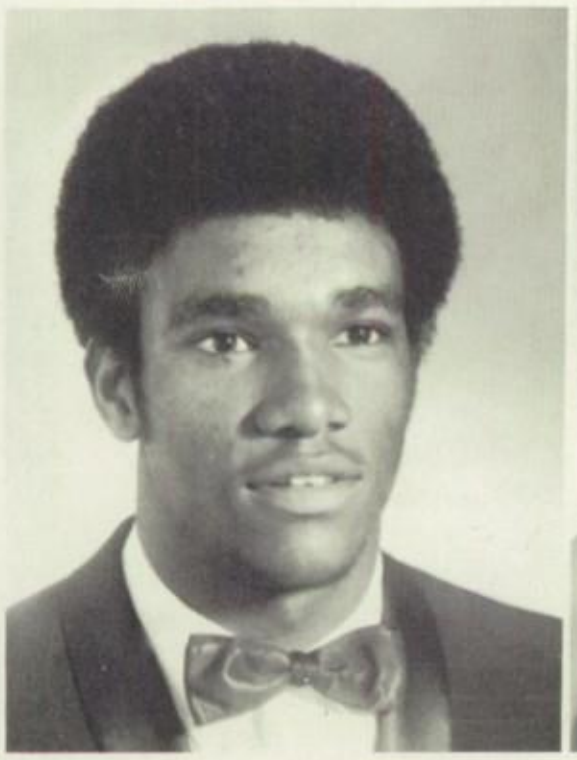

Brown, Michael

Brown, Regina

Browning, Ruth

Burnette, Donald

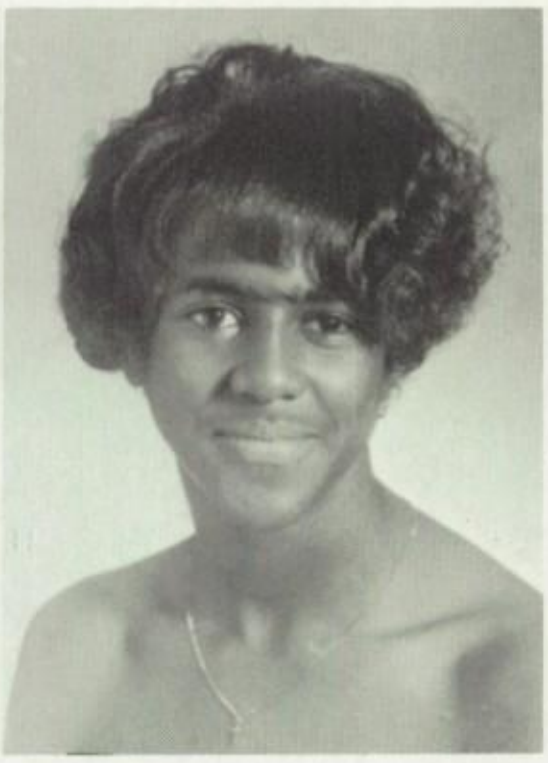

Burnette, Ricky

Burney, Sandra

Clay, Steven

Curry, Larry

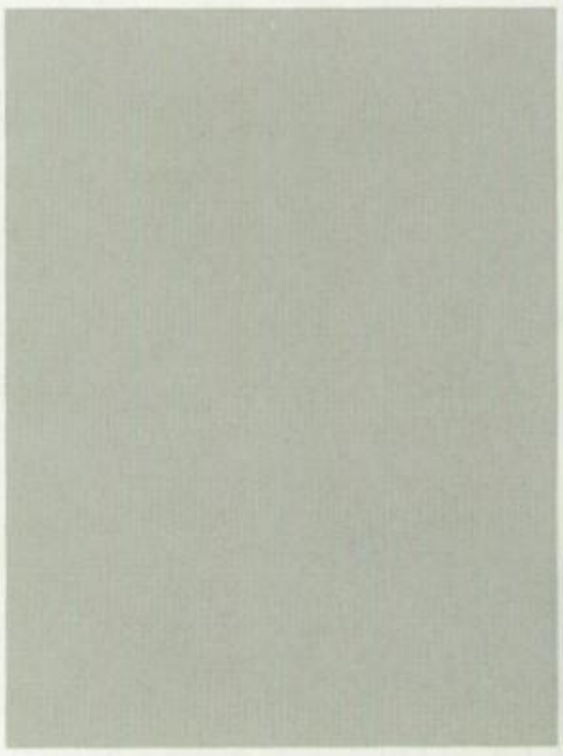

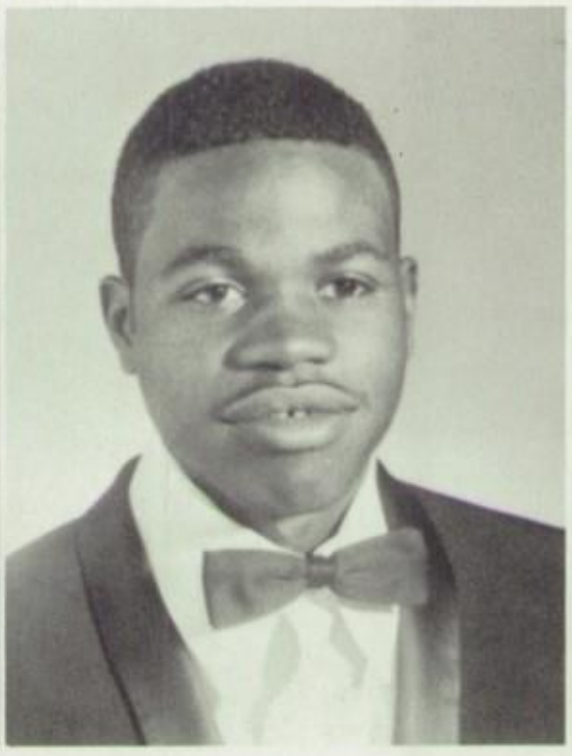

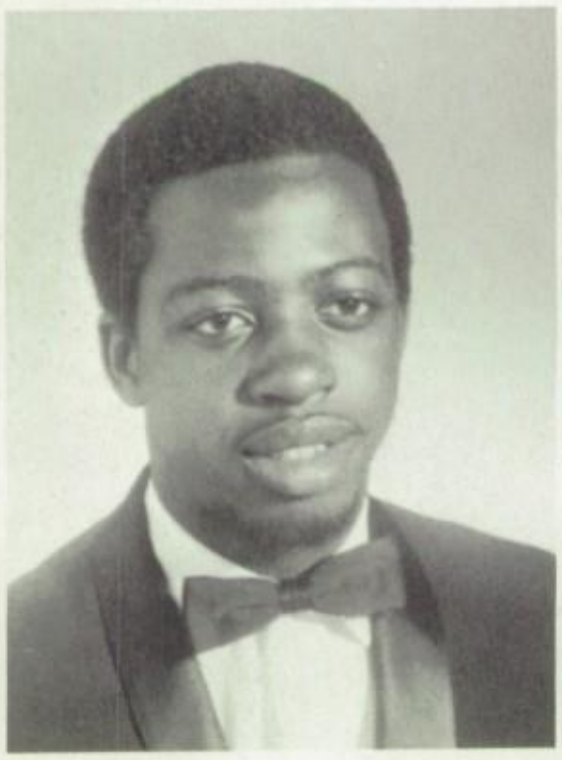

Curry, Steve

Daye, Sabre

Degraffin Reaidt, Patricia

Enoch, André

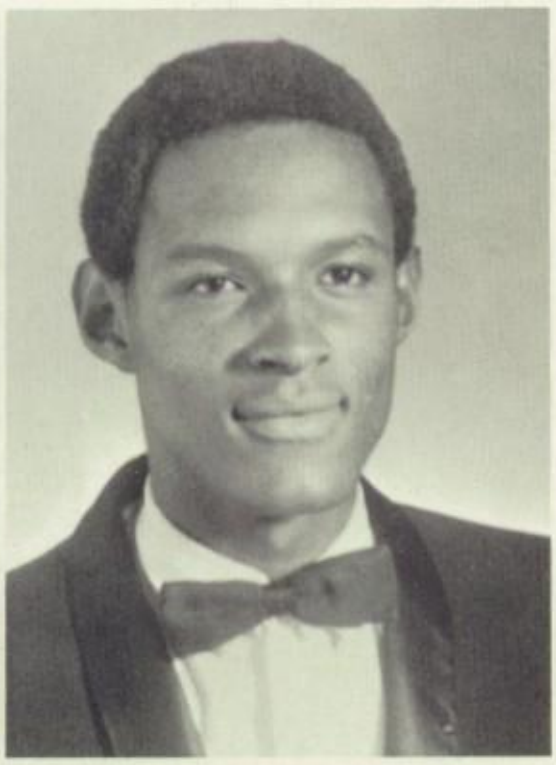

Enoch, Carolyn

Enoch, Charles

Enoch, Ronnie

Enoch, Valerie

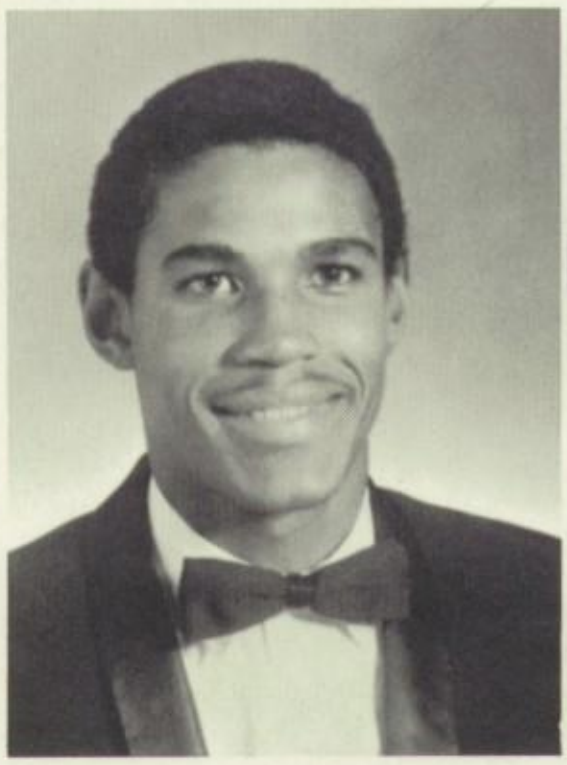

Foust, Celia

Fuller, Roscoe

Gant, Jean

Gant, Orbet

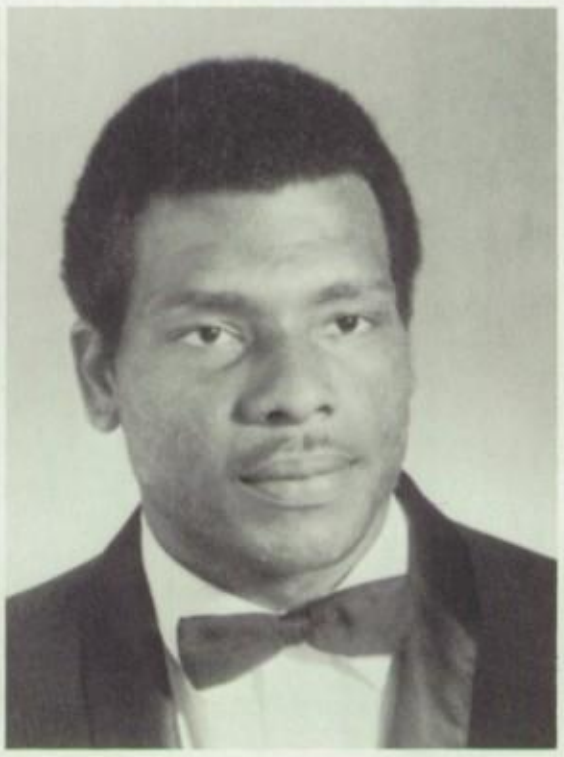

Graves, Coline

Graves, Ellanor

Graves, James

Graves, Michael

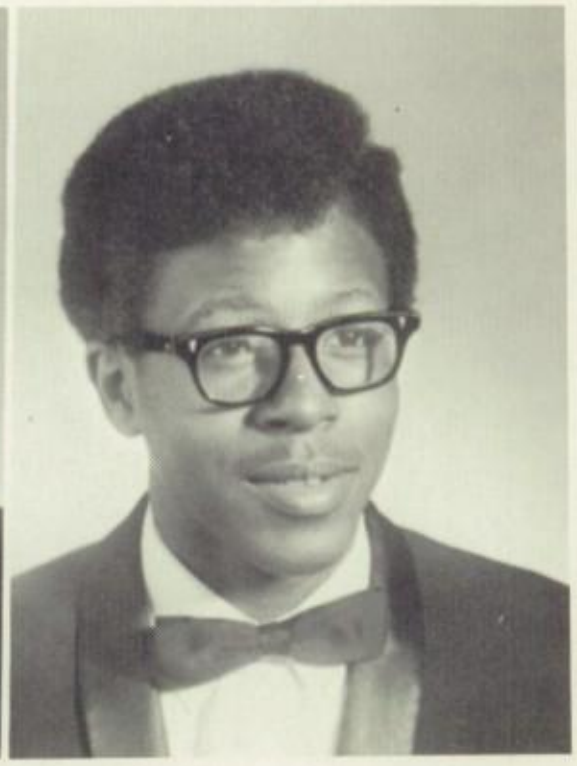

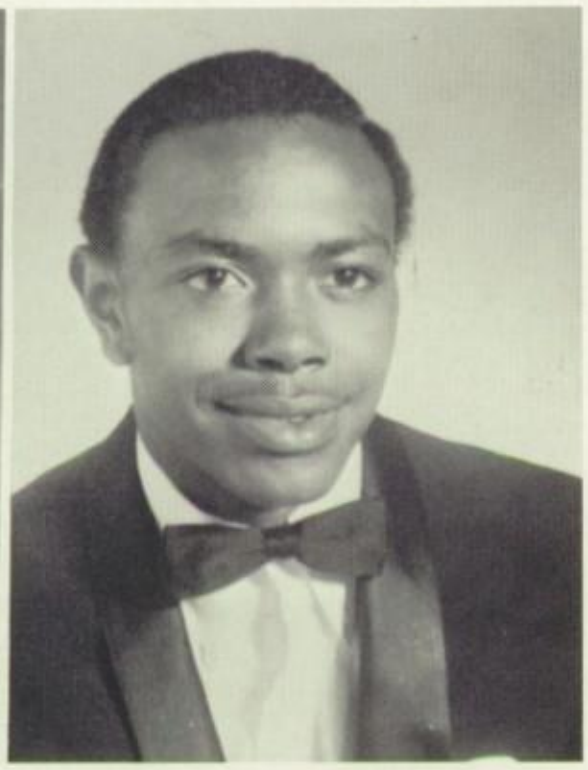

Haith, Brenda

Harvey, William

Hines, Andrew

Holt, Phyllis

Isley, William

Jeffries, Mae

Jeffries, Minnie

Kinsey, Ollie

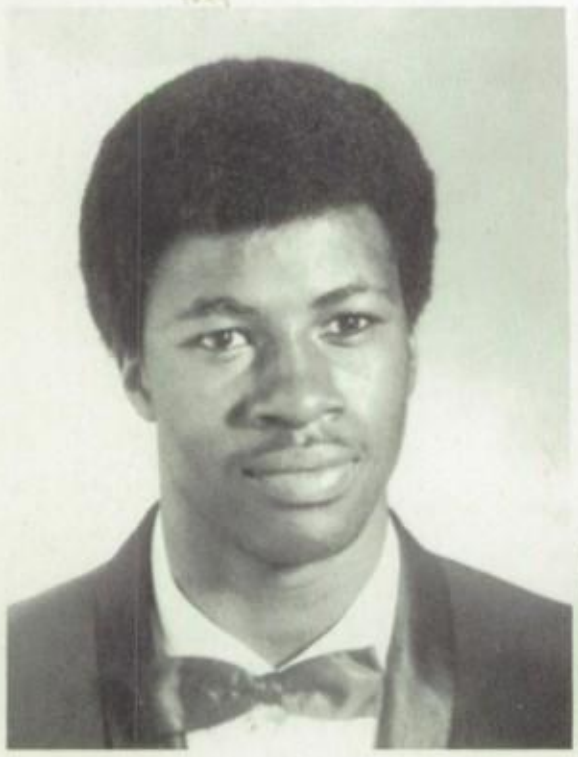

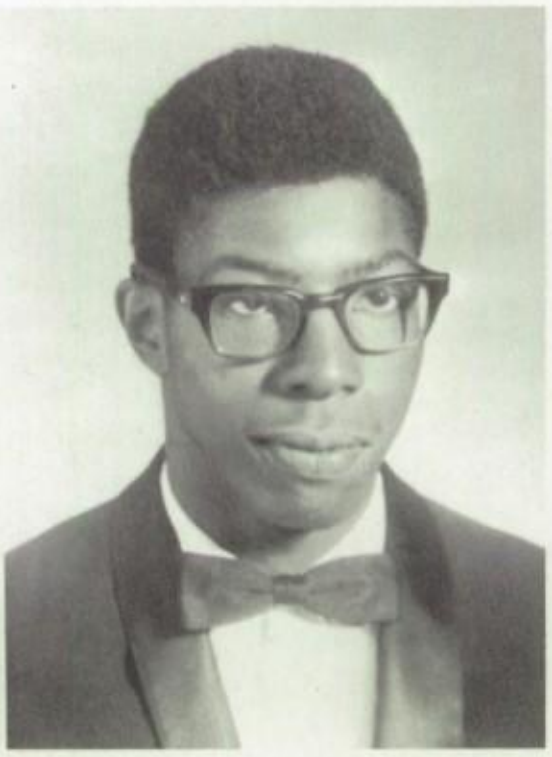

Knight, Alphonso

Lea, Russell

Leath, Evelyn Darlene

Leath, Sherman Leon

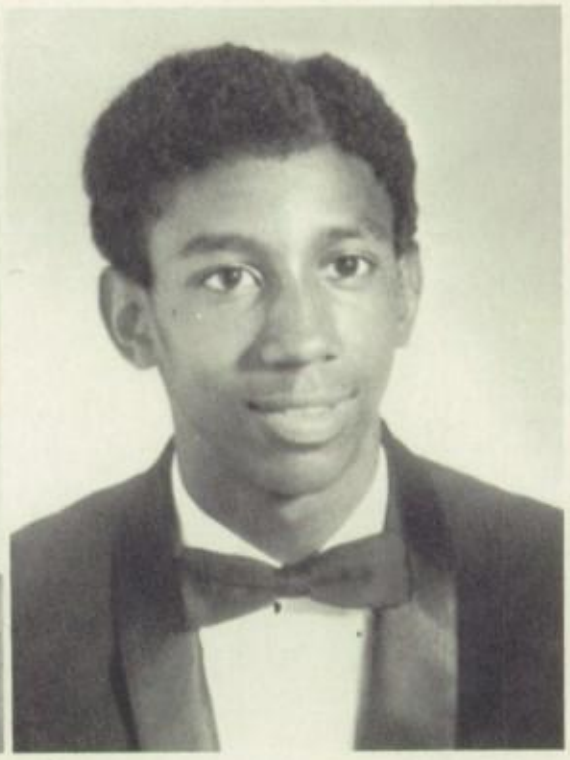

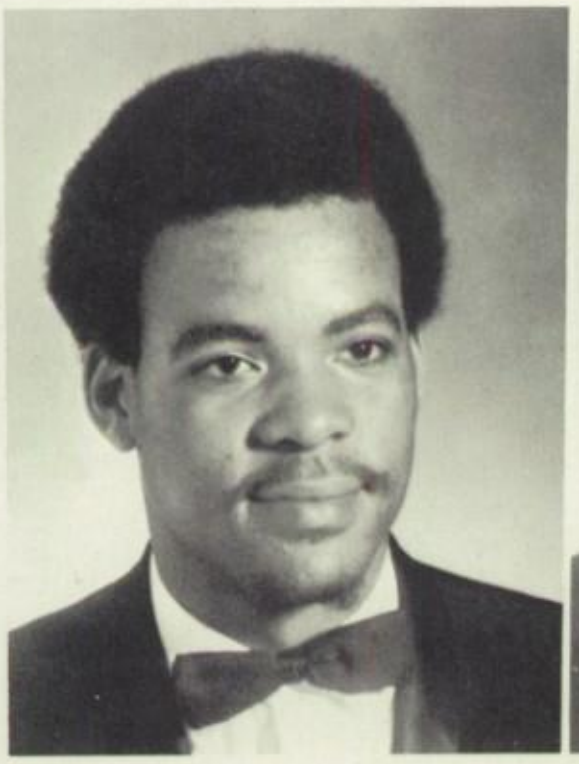

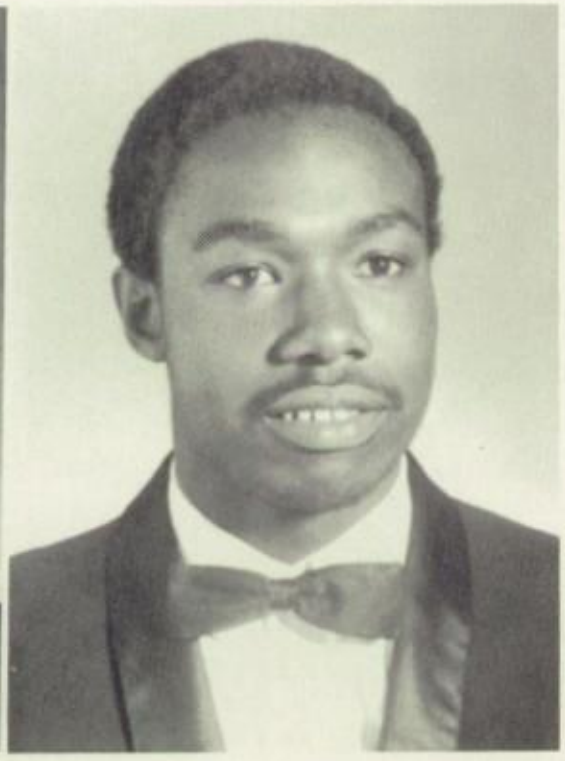

Lee, Roger

Miles, Gary

Miles, Kenneth

Miles, Perry

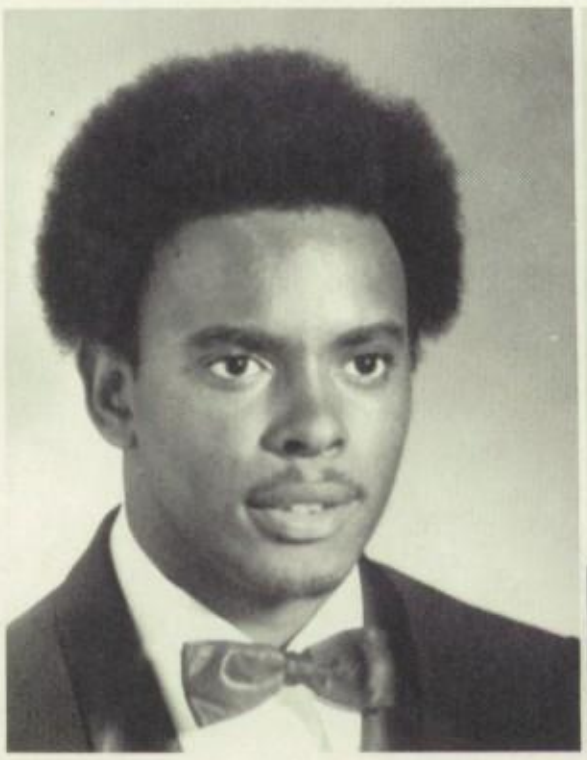

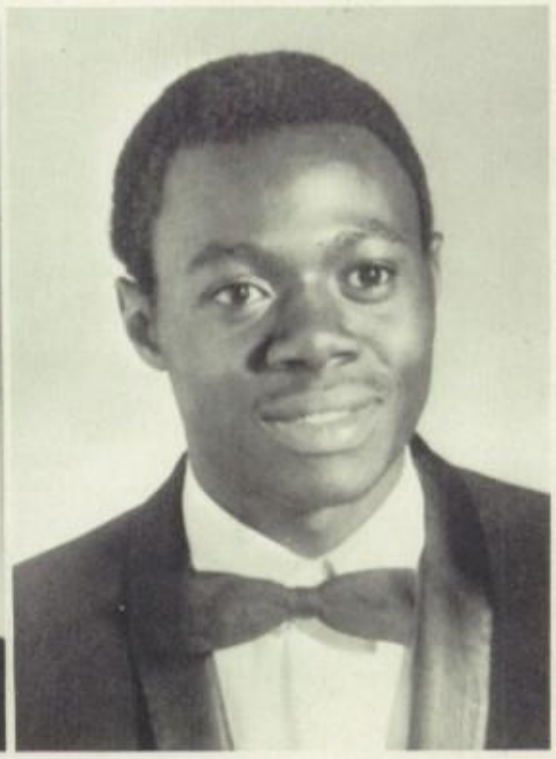

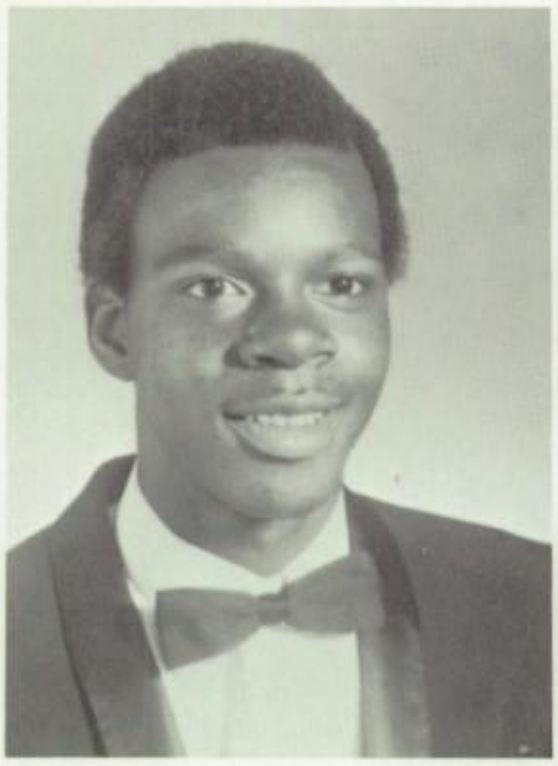

Mitchell, Douglas

Moody, Dianne

Moore, Linda

Murray, Gwendolyn

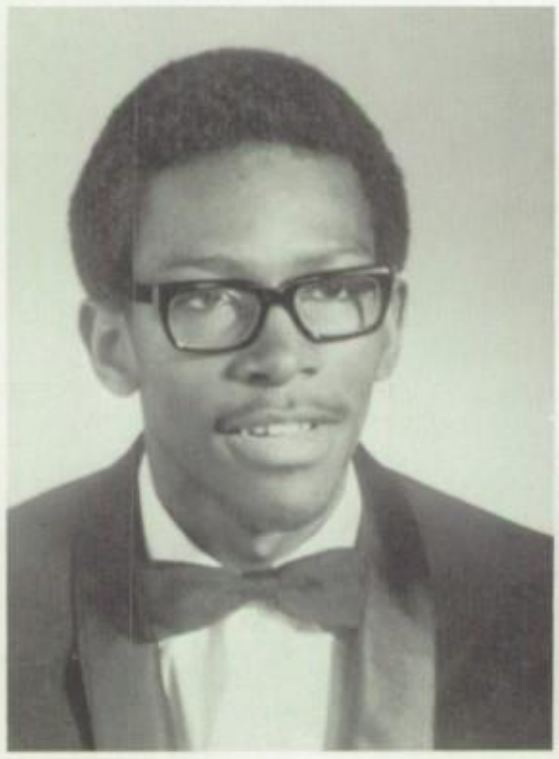

Oliver, Ricky

Paul, Clyde

Pinnix, David

Poteat, Thomas

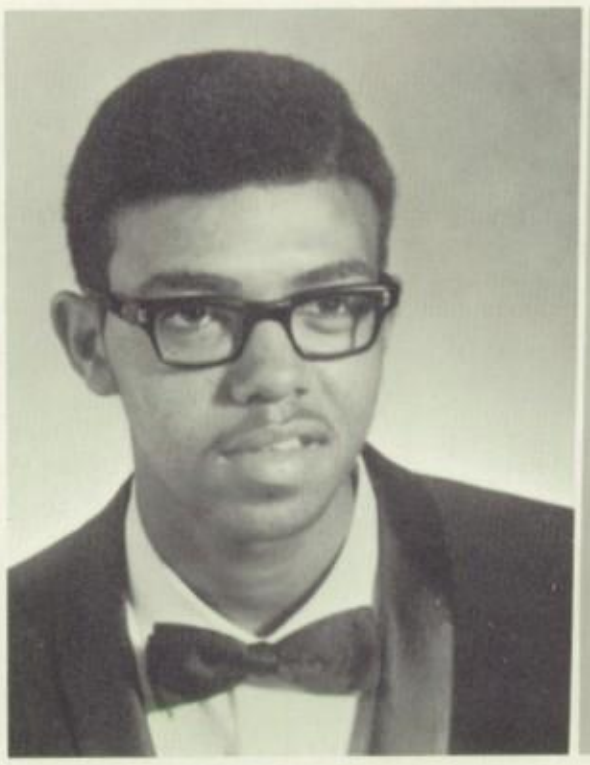

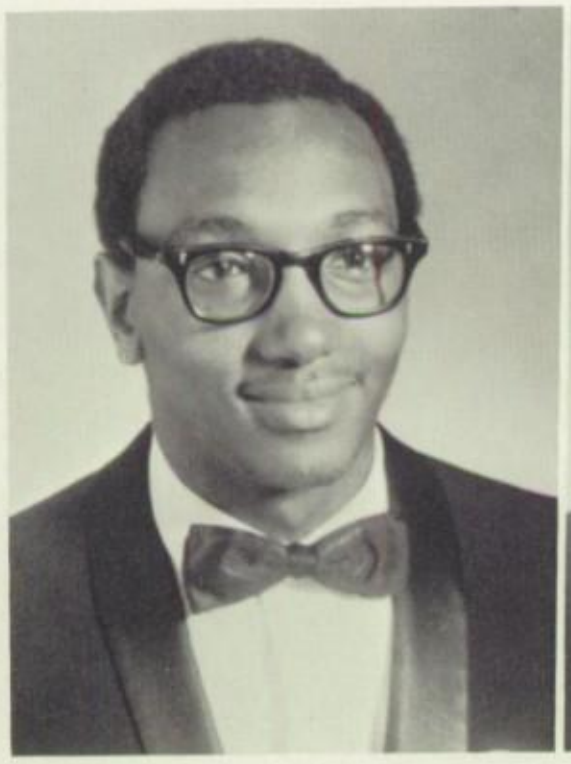

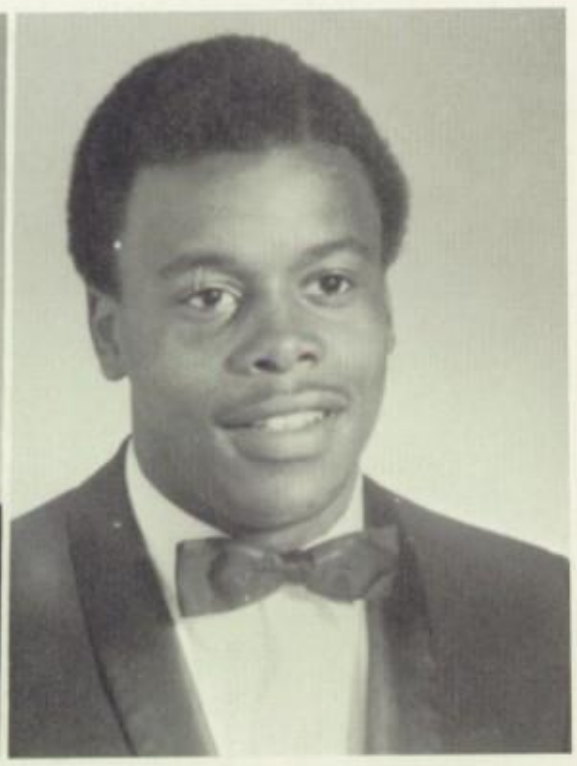

Reaves, John

Reid, James

Richmond, Dennis

Richmond, Linda

Robinson, Vera

Rogers, Aljean

Rone, Mary

Ross, Deborah

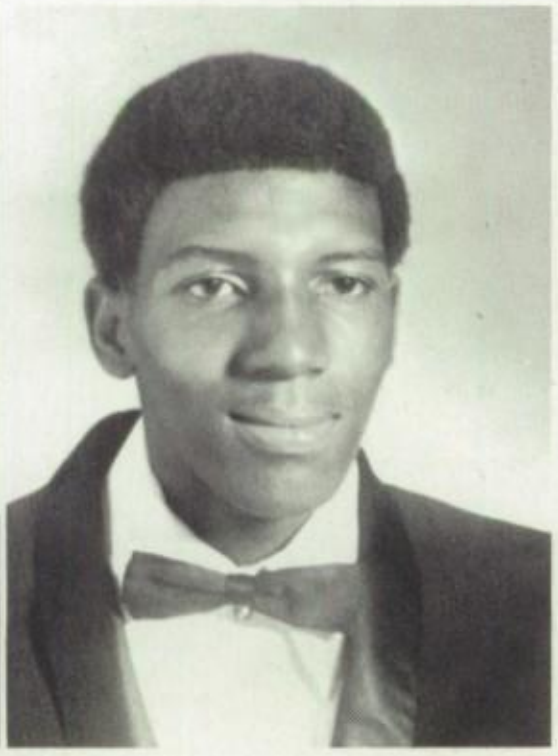

Standfield, Artis

Stewart, Joseph

Tapp, John

Thompson, Gary

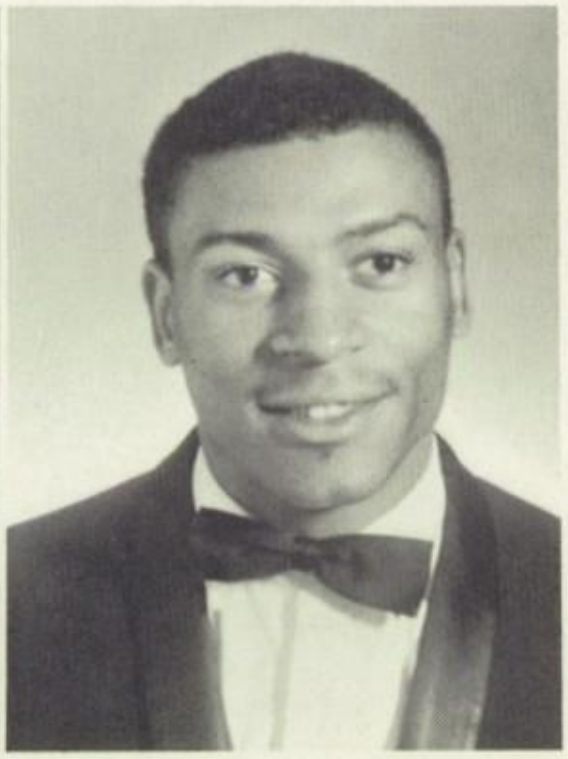

Trollinger, Clara

Troxler, James

Turner, Hazel

Turner, Marion

VanHook, Delsie

Vincent, Katheryn

Walker, Hassie

Walker, Robert

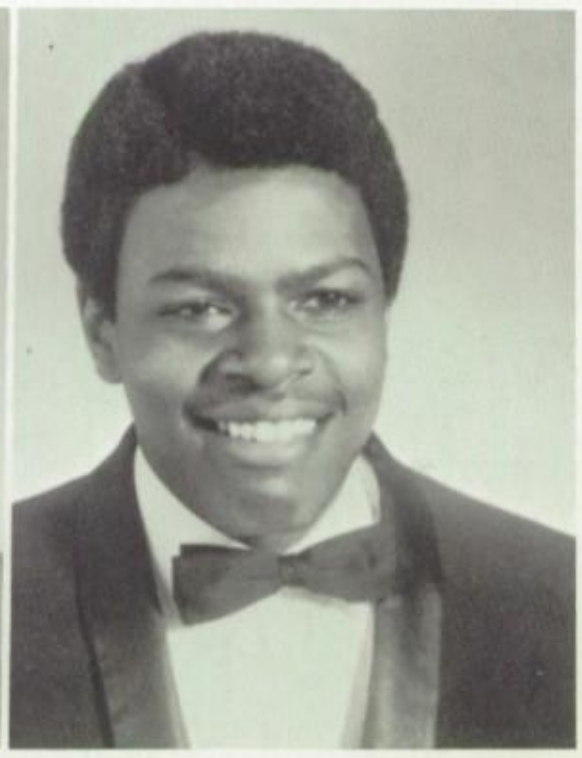

Warren, Ava

Warren, Michael

Williamson, Debra

Wilson, Donald

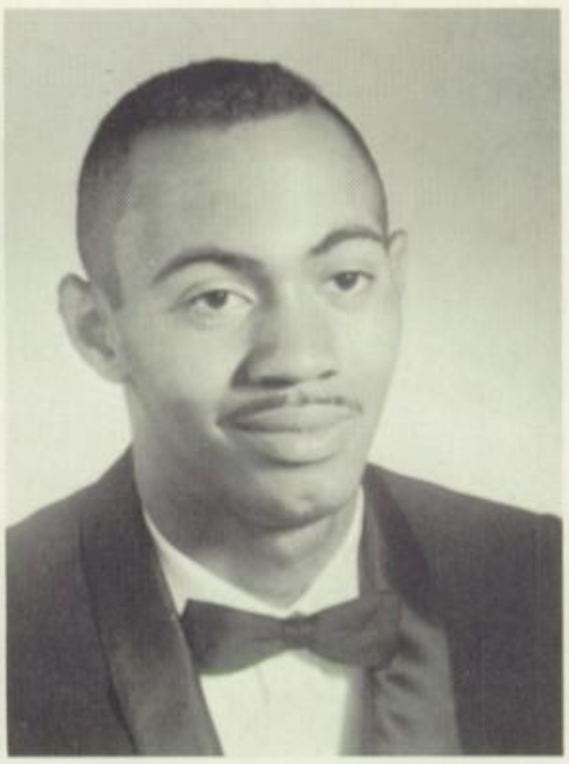

Wilson, Angela

Woods, Charles

Wright, Hilda

Yellock, Paul

JUNIORS

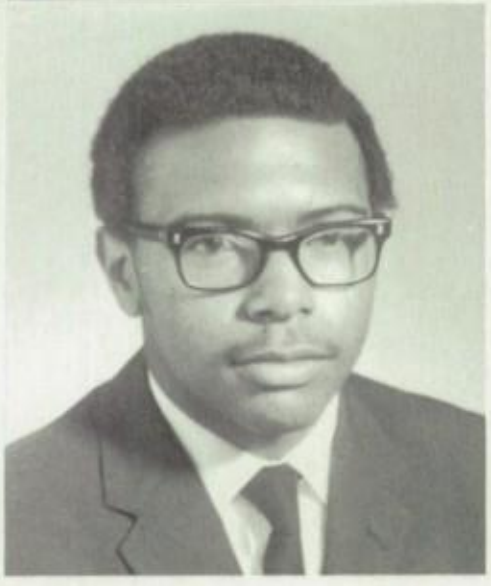

Alston, Katheryn
Alston, Patty
Baldwin, Bonnie
Bigelow, Coy
Blackwell, Janice
Blackwell, John
Boone, Nancy Carol
Brown, Sheletha
Brown, Theodore
Burnette, Janice
Burnette, Laverne

Coleman, Myrtle
Cooper, LeGale
Corbett, Mattie
Corbett, Moses
Day, Vonda
Dixon, Bonnie
Enoch, Andrea
Enoch, Pamela
Enoch, William
Evans, Edward
Evans, Vanessa D.

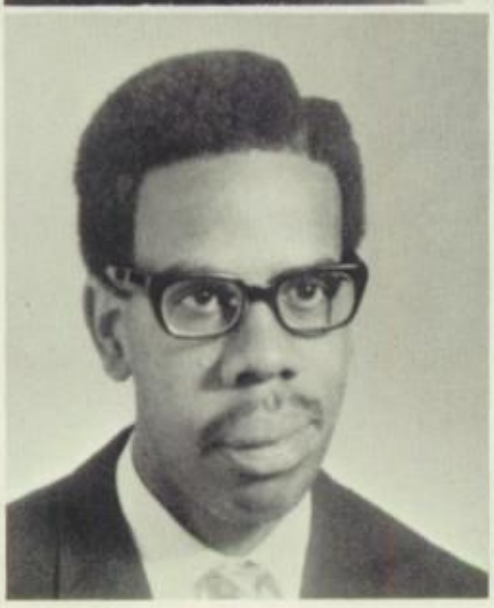

Faucette, Barbara
Florence, Gloria
Fonville, Sharon
Foust, Alice
Foust, Avis
Fuller, Cynthia
Gant, Sandra
Harvey, Belinda
Harvey, Linda
Hightower, James
Holt, Curtis Jr.

Holt, Thomas
Jeffries, Nelson
Jones, Donzella
Kane, Frances
Leath, Rickey
Lee, Roger
Long, Cathy
Matkins, Larry
Miles, Bobby
Moore, Clifford E.
Moore, Denise D.

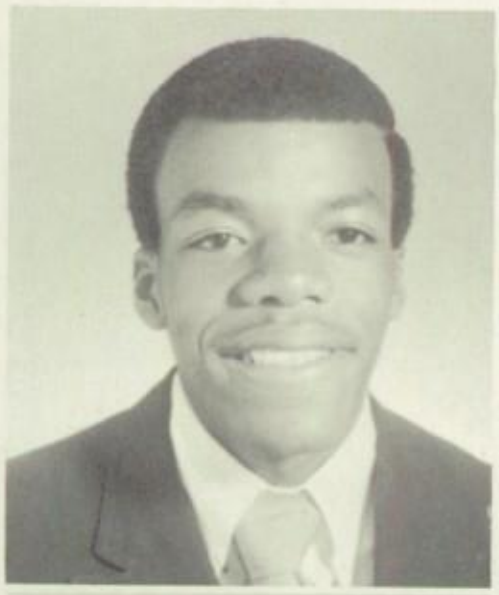
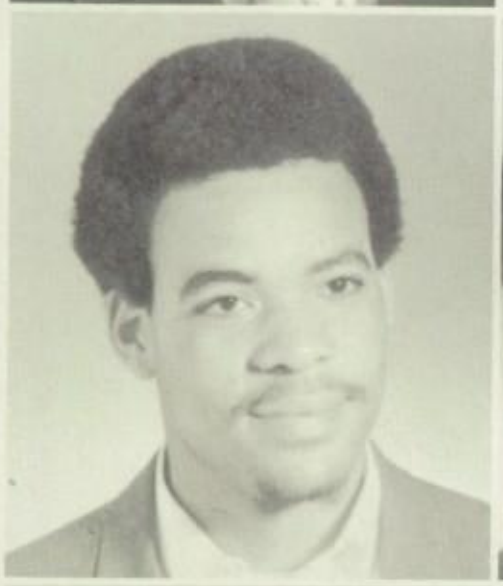

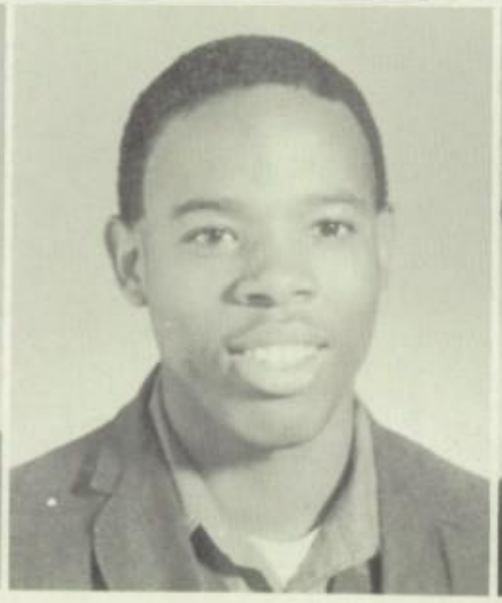

Morrow, Michelle R.
Neely, Marilyn
Nixon, Carlton
Pennigraft, Pearl
Phillips, Malcolm
Richmond, Claudette
Richmond, William
Robinson, Dorothy
Robinson, Ronald
Satterfield, Mary

Shoffner, Robert
Street, Angelia R.
Terrell, Donna Faye
Thompson, Gary
Tinnin, Norma J.
Vaughn, Shirley A.
Vincent, William
Walker, Mary Louise
Warren, Donnell
Warren, Fredrick
Yarbor, Carl

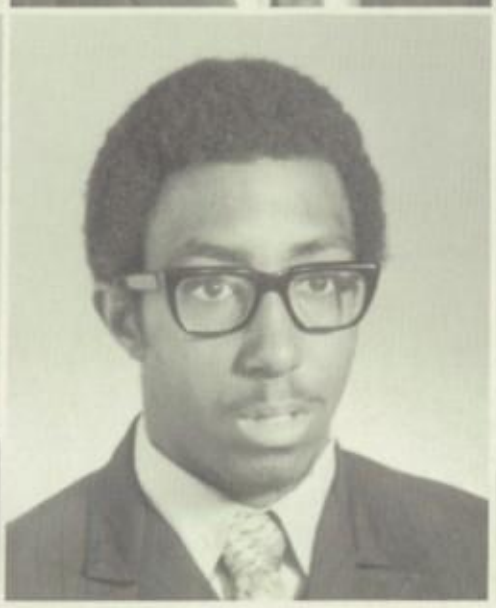

Hallie Yarborough

Junior Officers

SOPHOMORES

ROW 1 Alston, Lucinda Anderson, Brenda Boone, David Boswell, Danny

ROW 2 Brown, Doris Burnett, Audrey Burnette, Barbara Byrd, Terry

ROW 3 Chrisp, Brenda Clay, Monte Crawford, Larry Collins, Shelethia

ROW 4 Compton, Janice Compton, Michael Corbett, Calvin Corbett, Martin

ROW 1 Curry, Emma Curry, James Curry, Malcolm Day, Woronda
ROW 2 Dillard, Denise Drumwright, Anne Enoch, Beverly Enoch, Rhonda
ROW 3 Evans, Vanessa Faucette, Ella Grant, Larry Garland, Alfred
ROW 4 Garrison, Gary Gattis, Wanda Gibson, Marvin Graves, Regina

ROW 1 Graves, Regina Harvey, Donzella Harvey, Marian Holman, James
ROW 2 Holt, Vernon James, Brenda Jefferies, Beverly Jeffries, Nelson
ROW 3 Jordan, Harold Lea, Bobby Long, Barbara Long, Donald
ROW 4 Long, James Marley, Maria Marsh, Mary Marsh, Vanessa

ROW 1 Maynard, Brent Miles, Debra Miles, Diana Miles, Kathia
ROW 2 Moore, James Noble, Aaron Oliver, Richmond Phillips, Dennis
ROW 3 Pennigraph, Jo Ann Pinnix, Phyllis Poteat, Angela Poteat, Brenda
ROW 4 Pulliam, Marie Richmond, Ophelia Robinson, Thomas Rogers, Priscilla

ROW 1 Rogers, Ricky Russell, Kathy Satterfield, Larry Shaw, Colleen
ROW 2 Summers, Glennie Taylor, Thomasine Thompson, Billy Upsher, George
ROW 3 Vaughn, Larry Vincent, Wardelia Warren, Floriet Warren, Joan
ROW 4 Wilson, Ricky Wright, Charles Wright, Nathaniel Woods, Shirley

THE YEAR IS NINETEEN HUNDRED & 70

ATHLETICS

A SHOW OF APPRECIATION

G. W. F. Bates

A show of appreciation goes to Mr. Bates who has devoted many extra hours to our school. Not only is he interested in the Scientific academic program, but he has become a molding force behind our Athletic Program. He has been recognized for his work with the tennis, basketball, baseball, football and track teams as well as an assistant in all phases of the school when needed. He has been with Jordan Sellars High School for over twenty years.

Coach Evans gets ride "Piggy Back" style compliments of Tigers' Number 1 cheerleader, Alumnus Donald Boone. The Tigers had just won the Conference title over Wilson Darden. Donnell Warren (88) couldn't contain his joy, nor James Reid (11).

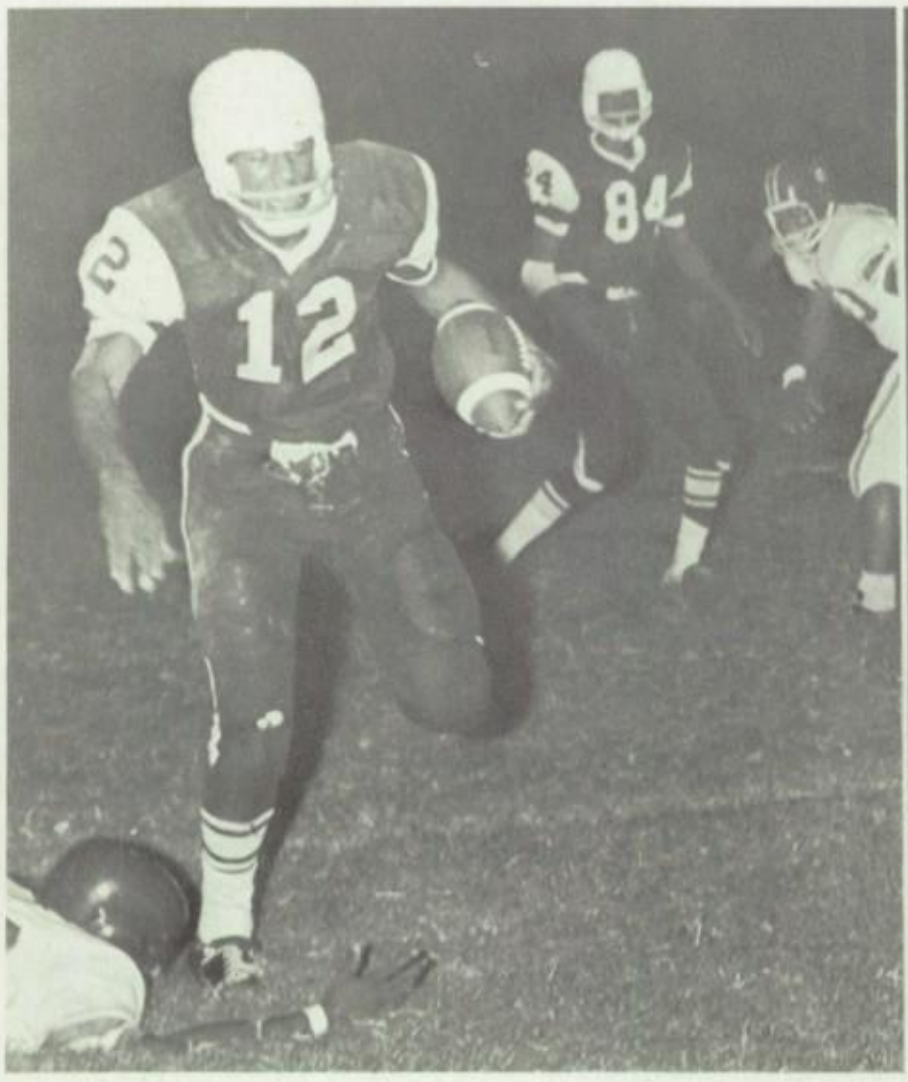

(Left) Larry Matkins (12), is shown rushing for part of the 137 yards he gained during the night against Carver of Mt. Olive. Jack Enoch (84) stands ready to help out. Sellars won 52-6. (Right) Matkins stiff arms an opponent on his way to racking up 24 points against Carver of Mt. Olive. He scored twice in the first quarter and again in the second, plus adding 6 points in PAT's.

Part of famed defense which limited Henderson Institute to 5 first downs and 72 yards on the ground. Shown leaving the field after giving the ball to the offense are James Reid (11), Reid Lee (24), and Rudy Allen (54). The final score was 44-0.

QB Artis Stanfield shows his defensive skills by returning an interception 55 yards to score. Marshall Boone (41) and Clinton Wright (52) help out in clearing the way. The Tigers defeated Rowland Southside 58-14, later 37-0.

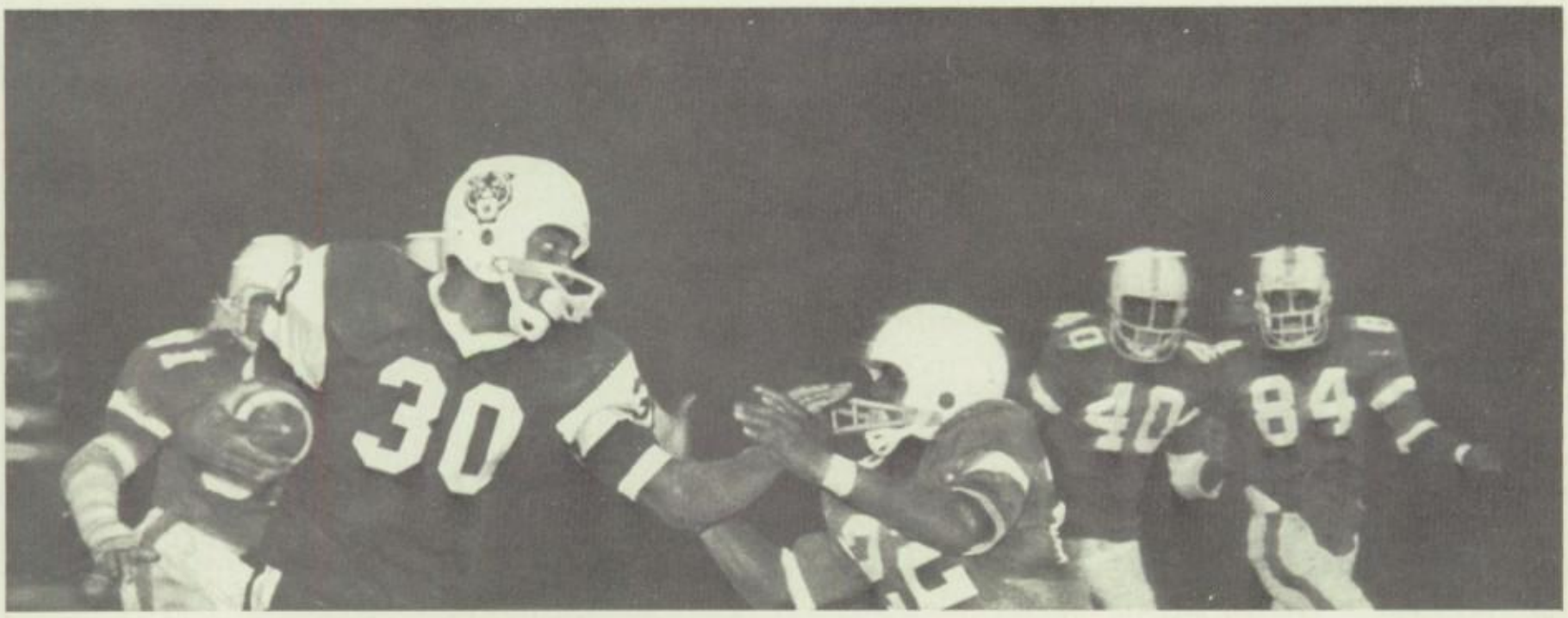

Talented, speedy Steve Clay (30) shoves enemy Trojan aside on a 31 yard scoring run to break a 6-6 tie en route to the Conference title against Wilson Darden.

Coach Evans maps strategy with Steven Clay during final regular season game which the Tigers won 84-12 against South Ayden. The win put the Tigers in first place in the Conference with a 7-0-1 record.

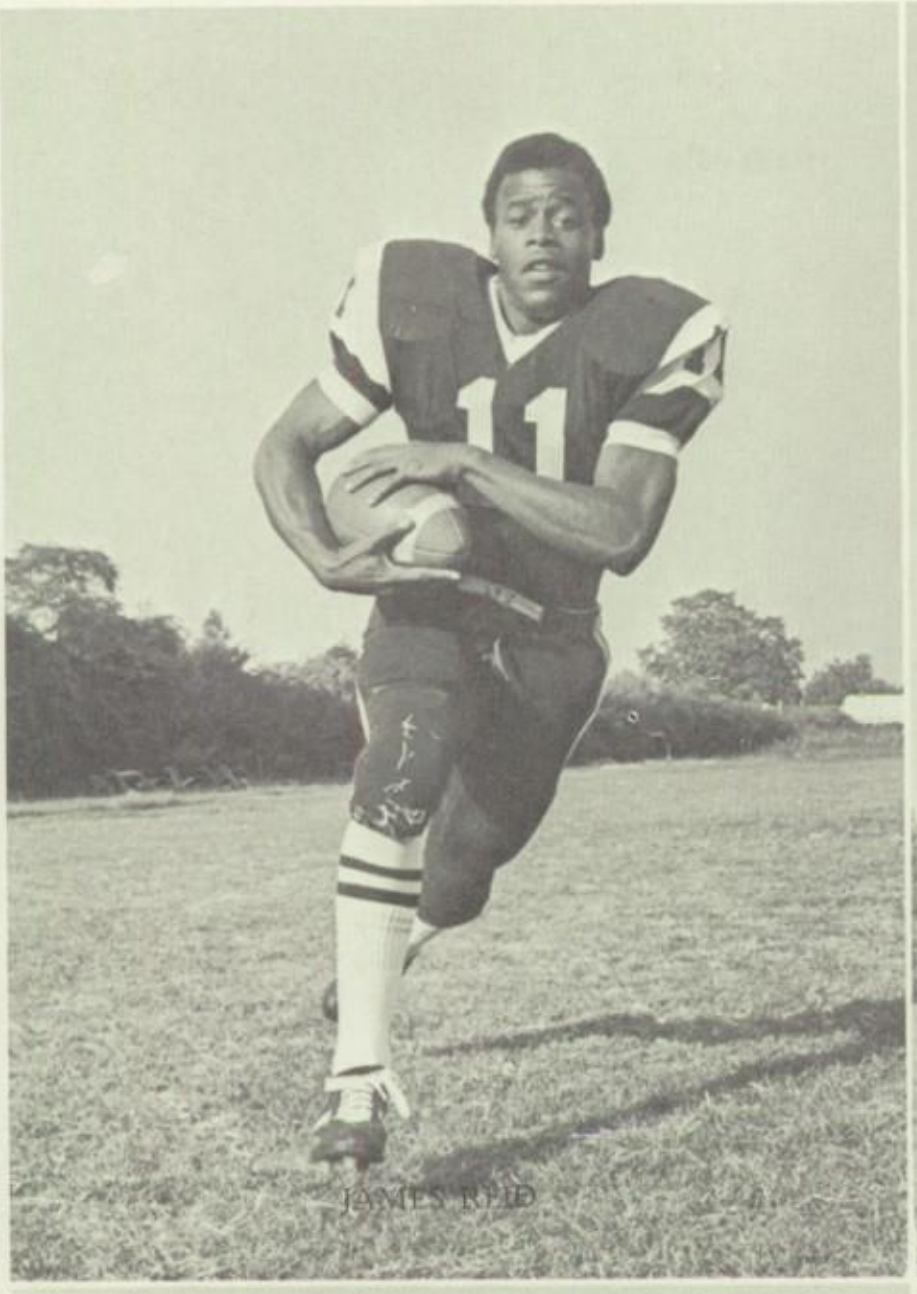

JAMES REID

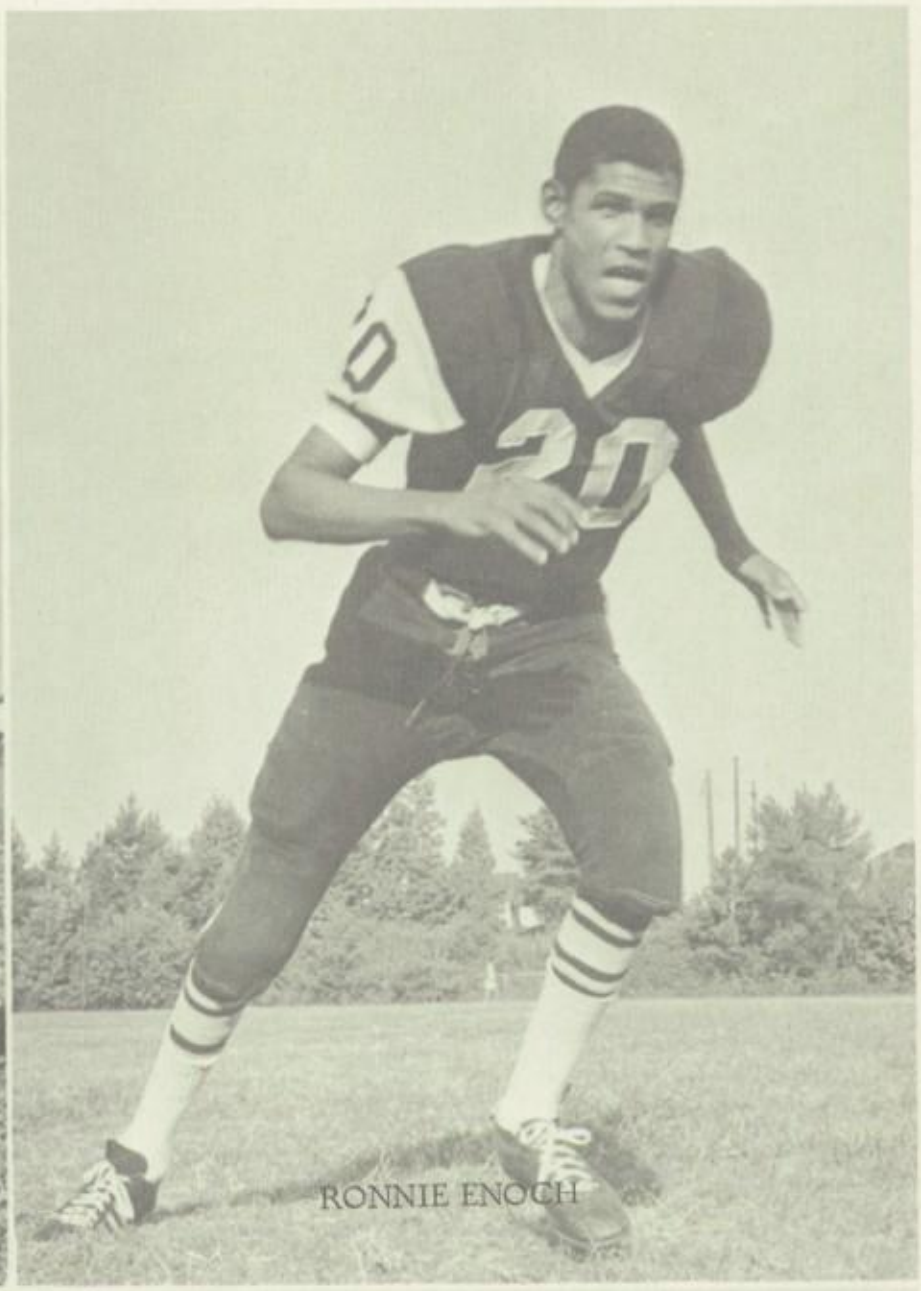

RONNIE ENOCH

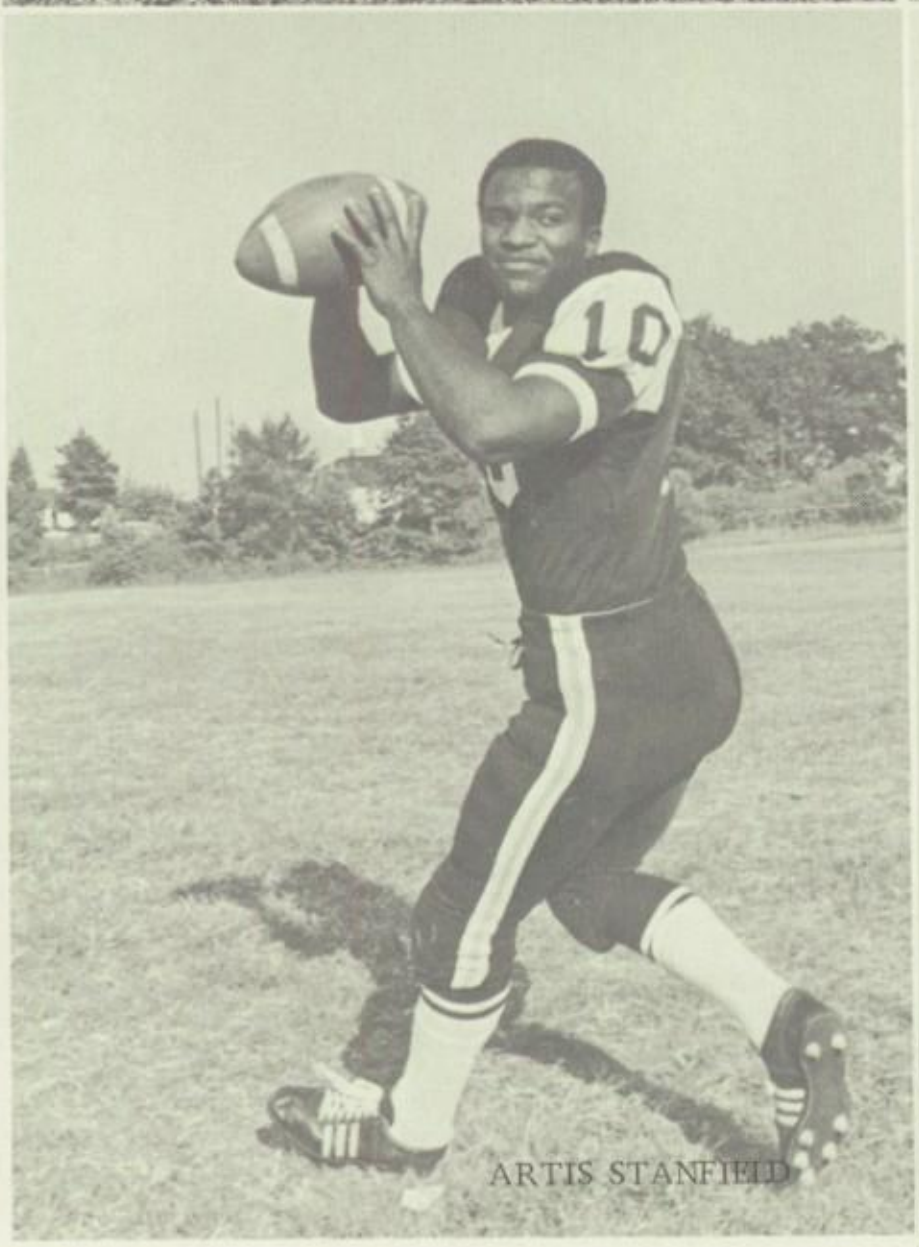

ARTIS STANFIELD

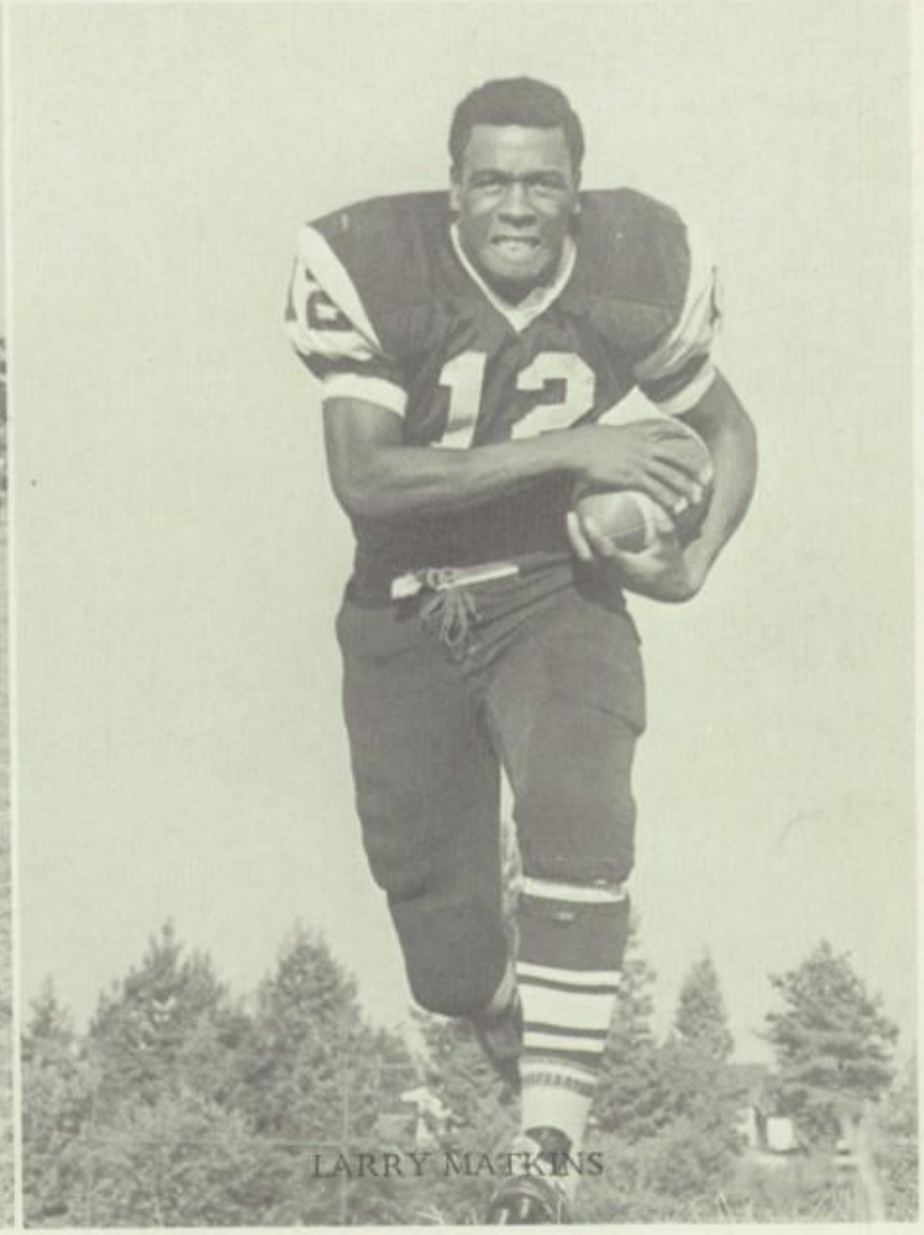

LARRY MATKINS

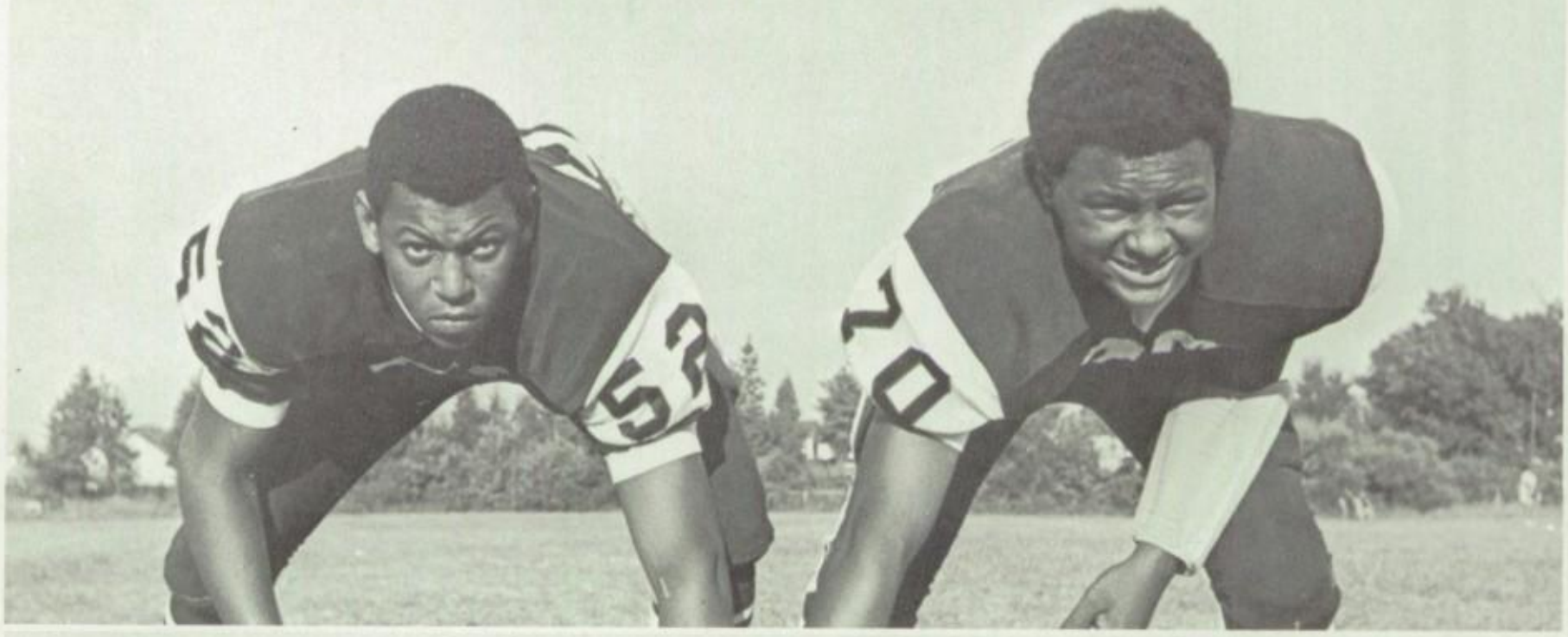

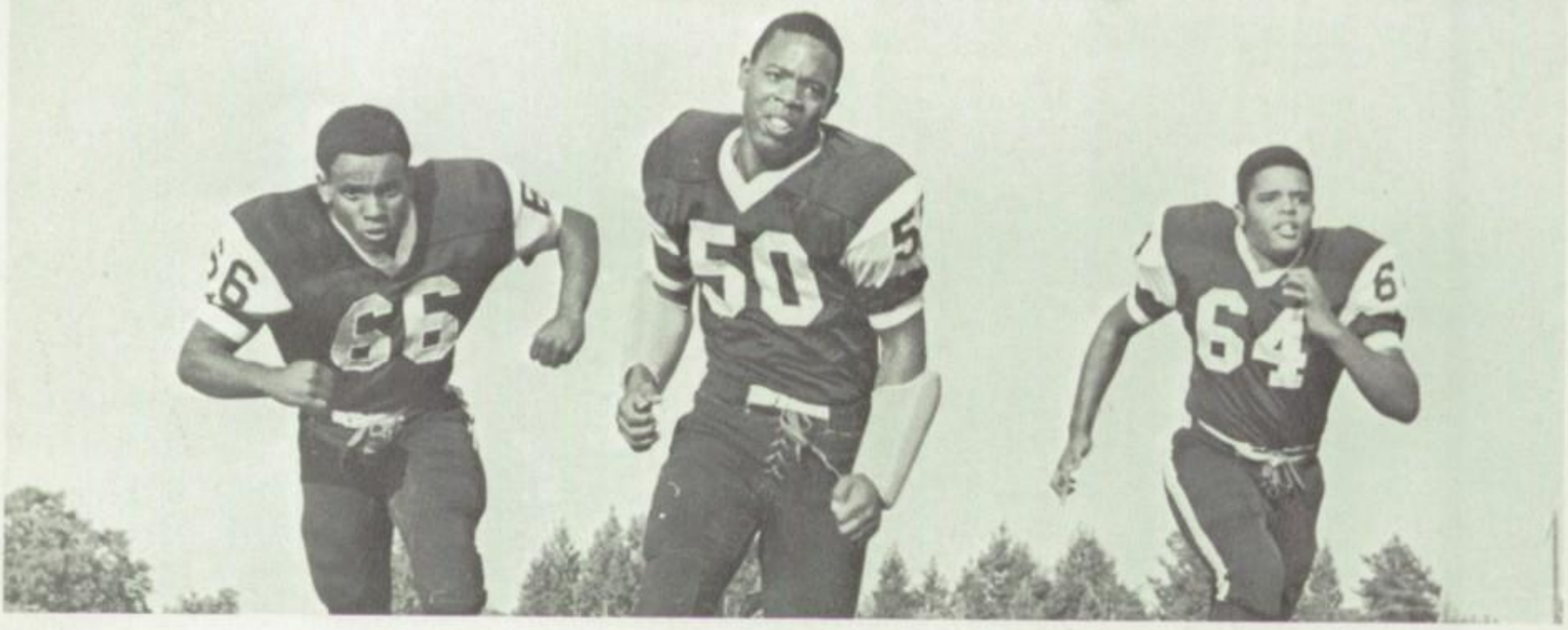

61
61

88
84

74
71

FROM THE PAST

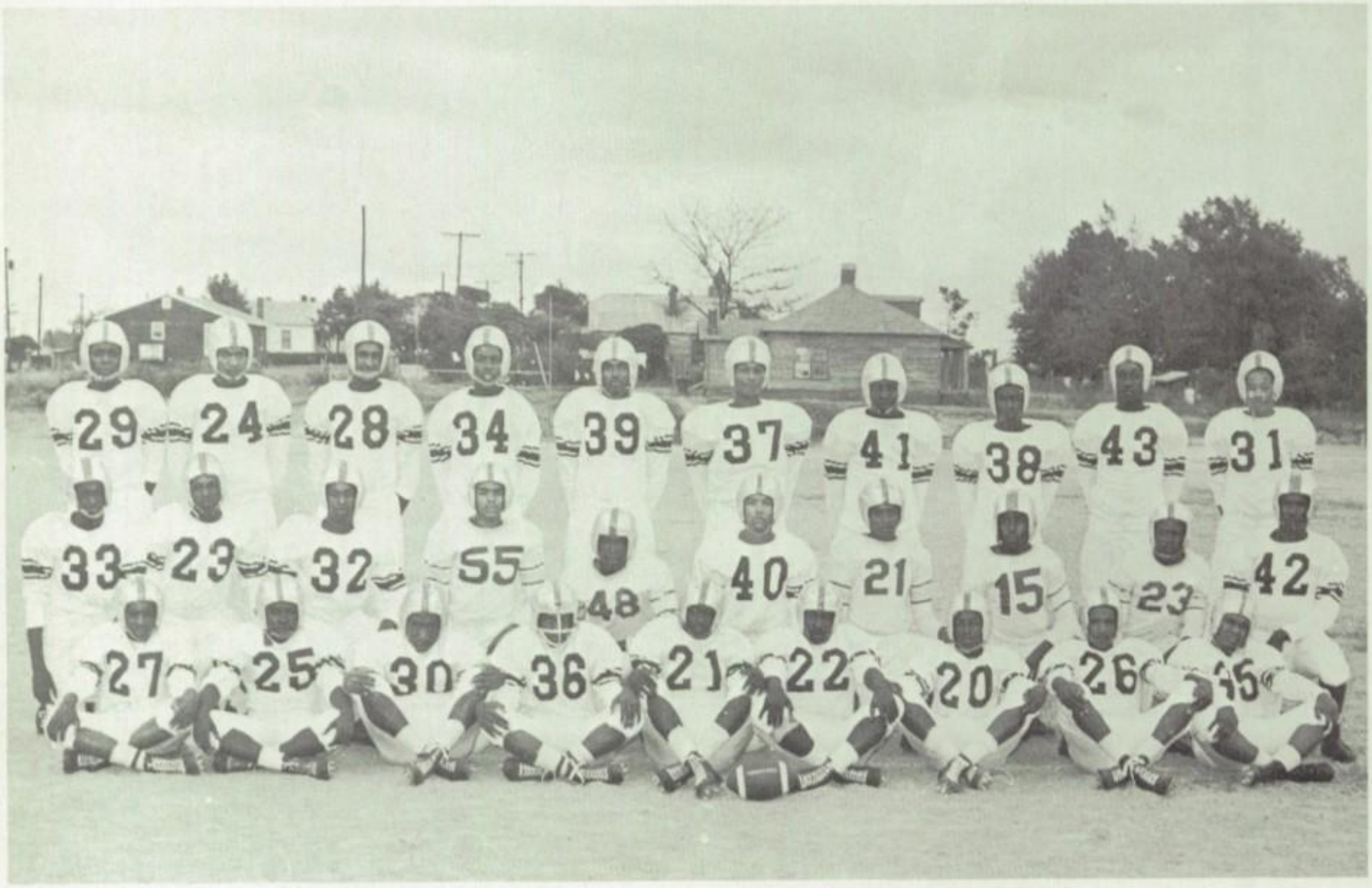

Previous Team

Miss Jordan Sellars, Sandra Oliver

MANY HARD-FOUGHT COURT BATTLES DEVELOP THE SPIRIT, SKILL AND AGGRESSIVENESS OF THE CHAMPION TEAM

COLLINS VINCENT
JOHNNY WARREN
LACY FLINTALL
JOHN SATTERFIELD
WILTON ENOCH
Jordan-Sellars High School
A.A.A. Basketball Champions NCHSAA
Burlington, N.C.
1966
TROY THOMPSON
EDDIE LIBSCOMB
MANAGER
DAVID MAYNARD
COACH
ROGER STANFIELD
STATISTICIAN
DON LAMBERT
CURTIS LAMBERT
JAMES PINNIX
WILLIAM DAY
STEVEN CLAY
RAY LAMBERT
CHARLIE CURRY
ARREY FAUCETTE

ACTION!

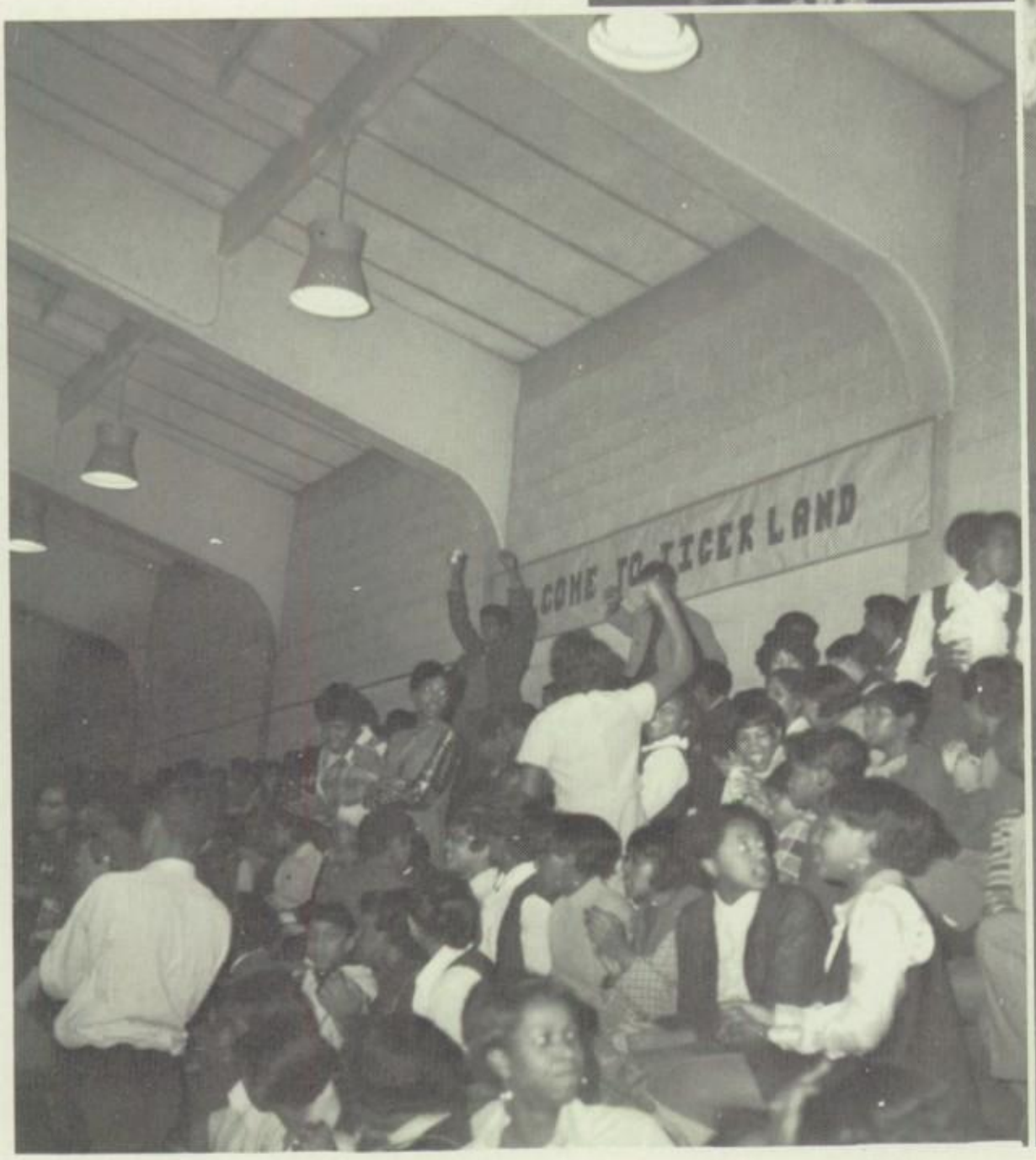

34
45
24
51

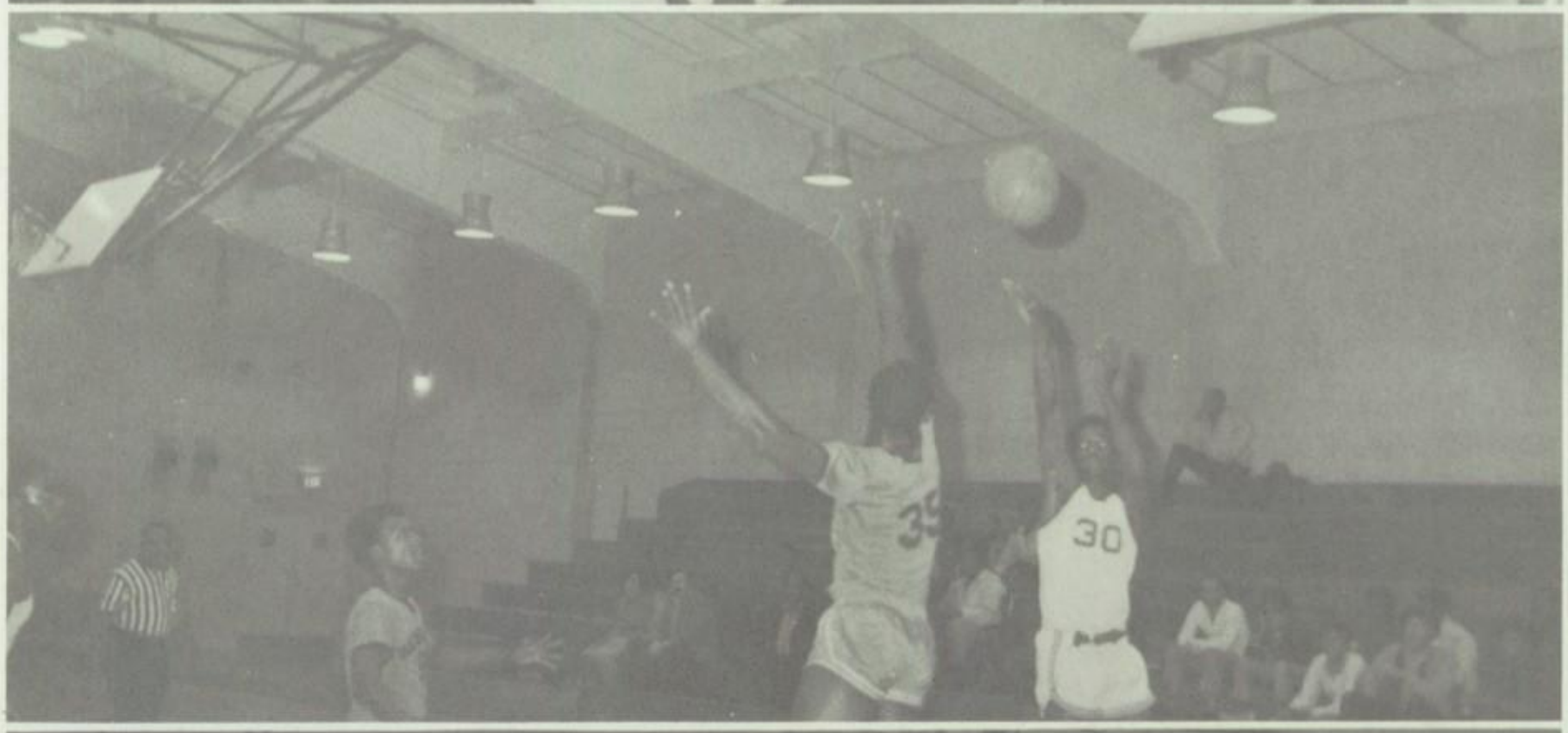
39
30

15
12
34
51

TRACK

Junior Olympics
Participants

David L. Maynard
Coach

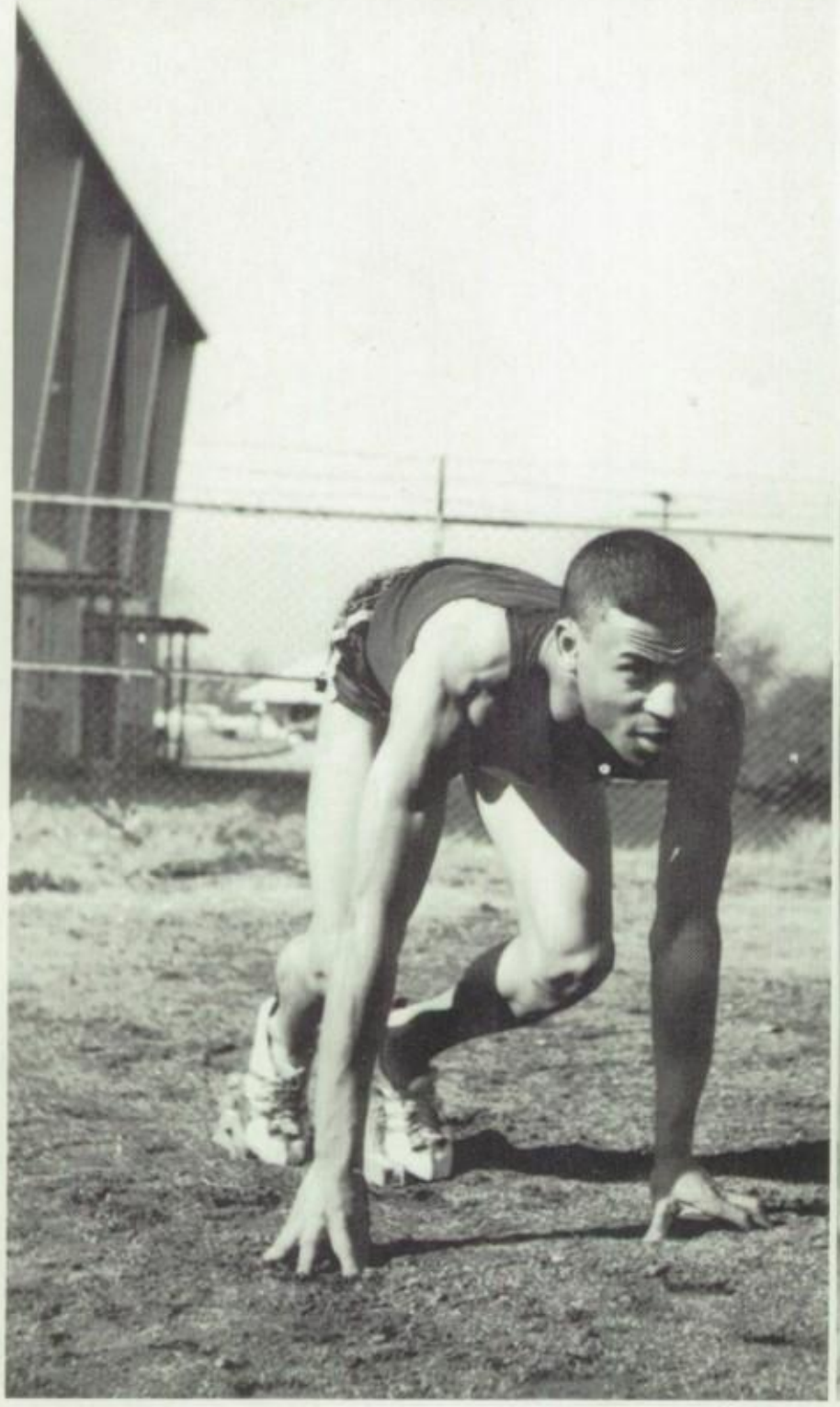

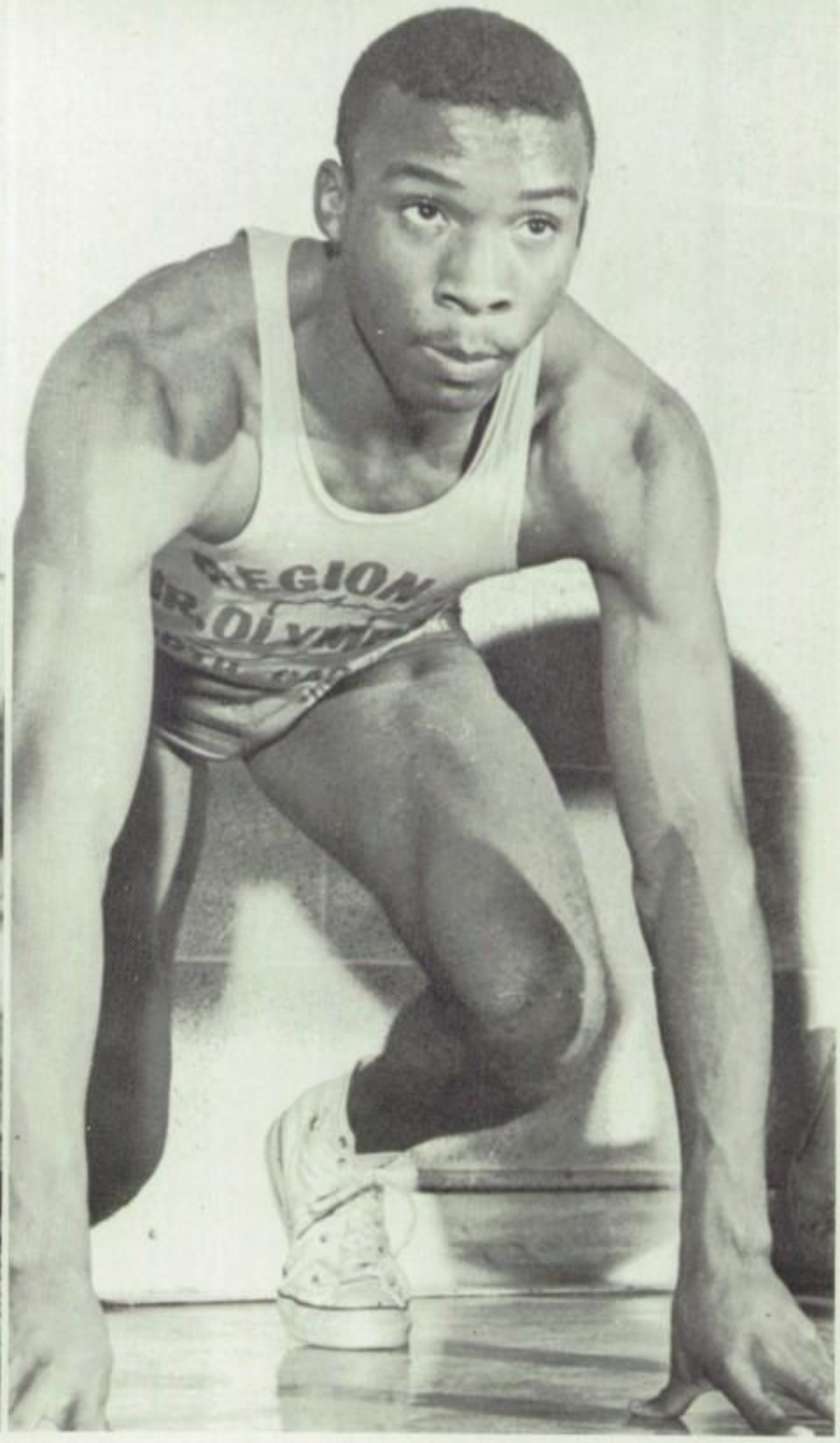
REGION

ATHLETES IN BASEBALL TEST STAMINA AND ABILITY

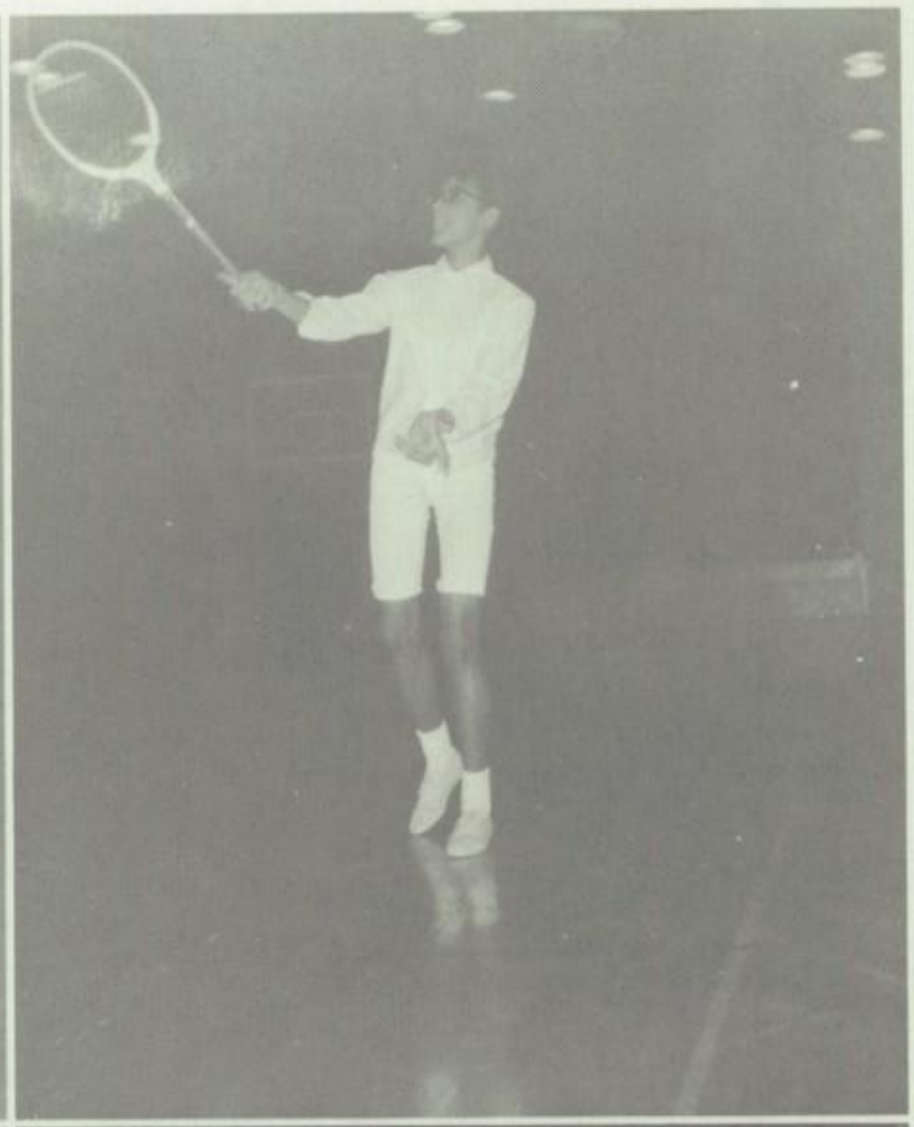

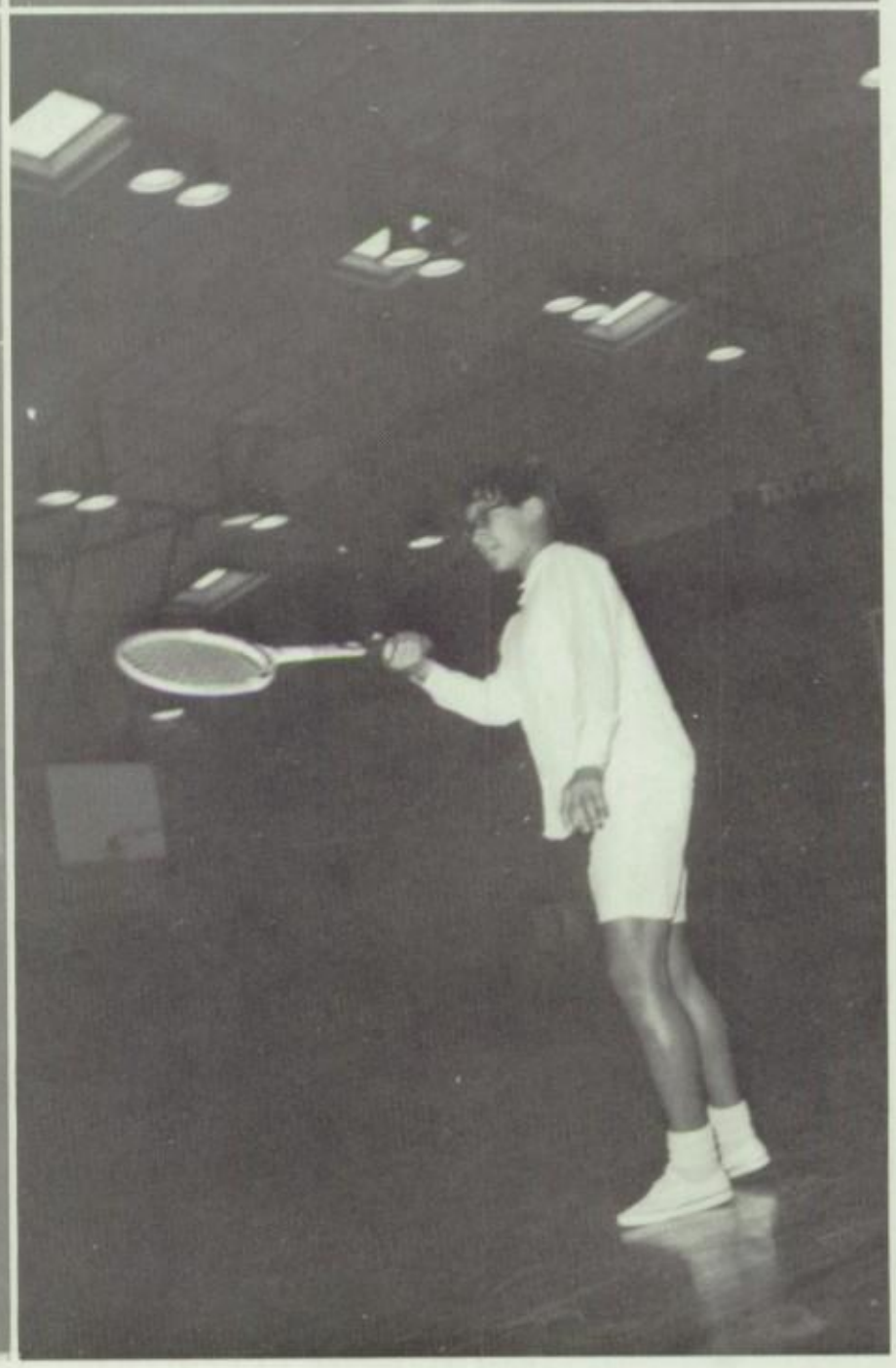

4
70
60
23
82
61
77
80
14
43
42
71
1
10
50
44
85
84
74
12
64
40
54
75
88
81
72
51
66
20
62
5

FROM THE PAST

THE YEAR IS NINETEEN HUNDRED & 70

ACTIVITIES

NATIONAL HONOR SOCIETY

(BASED ON SCHOLARSHIP, SERVICE,

INDUCTION

LEADERSHIP, AND CHARACTER)

N. G. Gaylord, Guest Speaker

SENIOR UNVEIL

The Processional

Dr. Clarke, NCC Univ.
Guest Speaker

Choir Provided Music

MOTTO: "YESTERDAY HAS GONE, NOW WE LOOK TO TOMORROW"

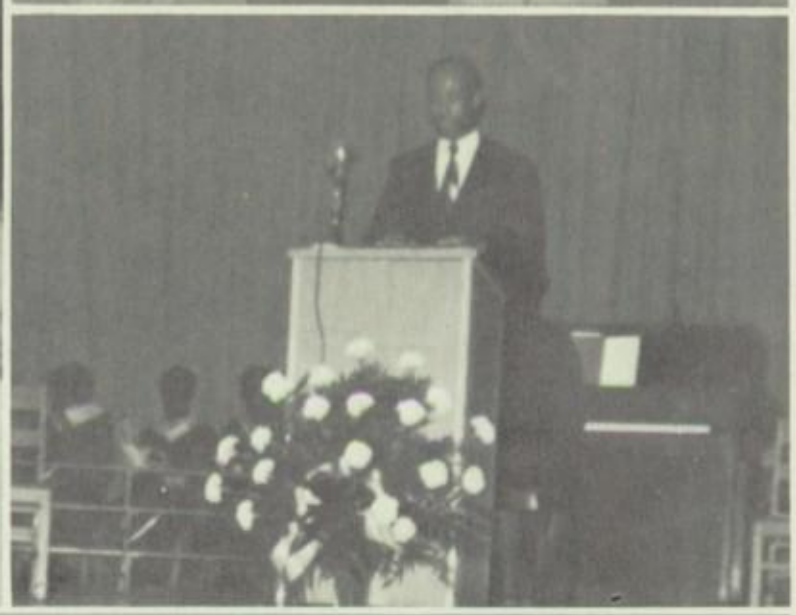

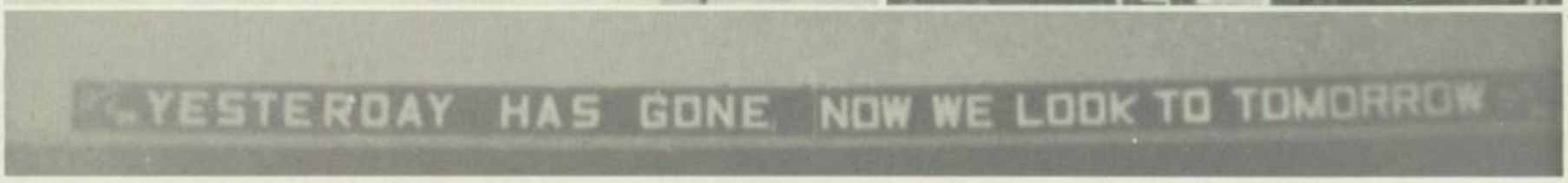

The Motto
Unveiled

The Recessional

Refreshments for seniors, parents and guest

SHOOT'EM, PASS'EM DRIBBLE DOWN THE FLOOR!

The Varsity Cheerleading Squad adds an air of feminity to the sports activities at Sellars. During the games and at pep assemblies, the Cheerleaders help to elevate the fans to a crescende of enthusiasm. Through their cheers, the crowd participates in backing the teams in their battles for victory.

DRAMA CLASS PRESENTS TERROR WALKS TONIGHT

Students are concerned with the production of plays, stagecraft, and make-up in Dramatics. The student gains experience in the art of acting, business procedures related to the theater, production activities, and the importance of effective costumes and make-up.

HOMECOMING

THEME: EXPLORING LIFE'S TREASURES THROUGH EDUCATION

Preparation!

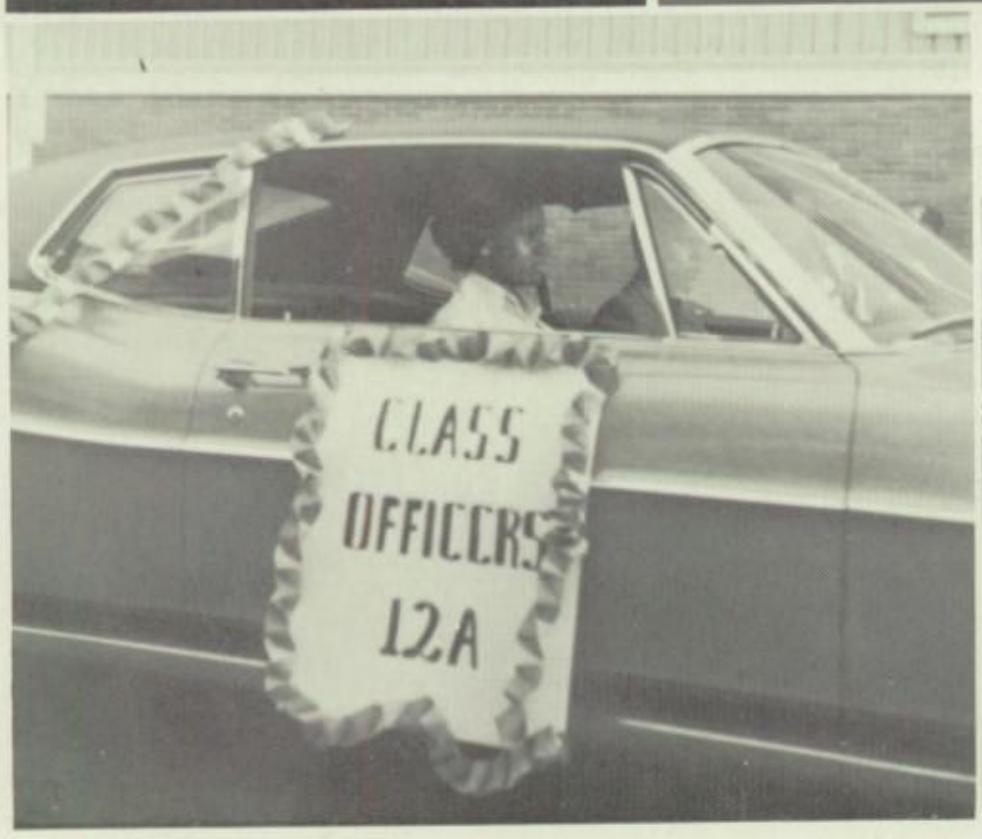
CLASS
OFFICERS
12A

Miss Jordan Sellars and her court

Miss Homecoming and Attendants

Mae C. Jeffries

KR

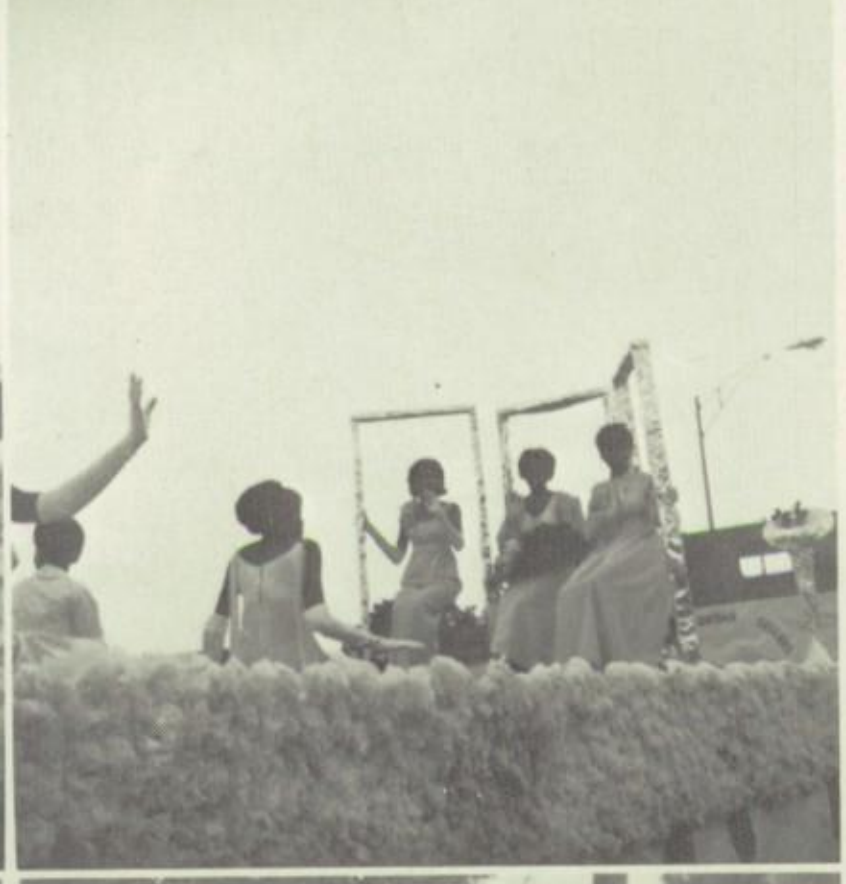

PTA COORDINATES SCHOOL WITH HOME

The Parent Teacher Association helps to coordinate relations between the school and the parents of its pupils. The association meets once a month to discuss questions of current interest and to plan activities.

PTA OFFICERS

Mrs. Beulah Faucette, Assistant Secretary; Mr. Johnnie Sellars, President; Mrs. Josephine Vaughn, Secretary; and Mrs. Ida Harvey, Treasurer.

OUR CHRISTMAS IS A MANY SPLENDORED THING

Christmas at Sellars represents many things. It is the gaily decorated rooms and the sound of Christmas carols. It is the Music Department presenting a cherry Christmas Concert, and array of holiday melodies. It is the traditional decoration of classroom doors, rooms and bulletin boards. Most of all, Christmas is the time of friendliness, cheerfulness and good will.

EXCHANGE DAY AT SELLARS

(WITH WILLIAMS STUDENTS)

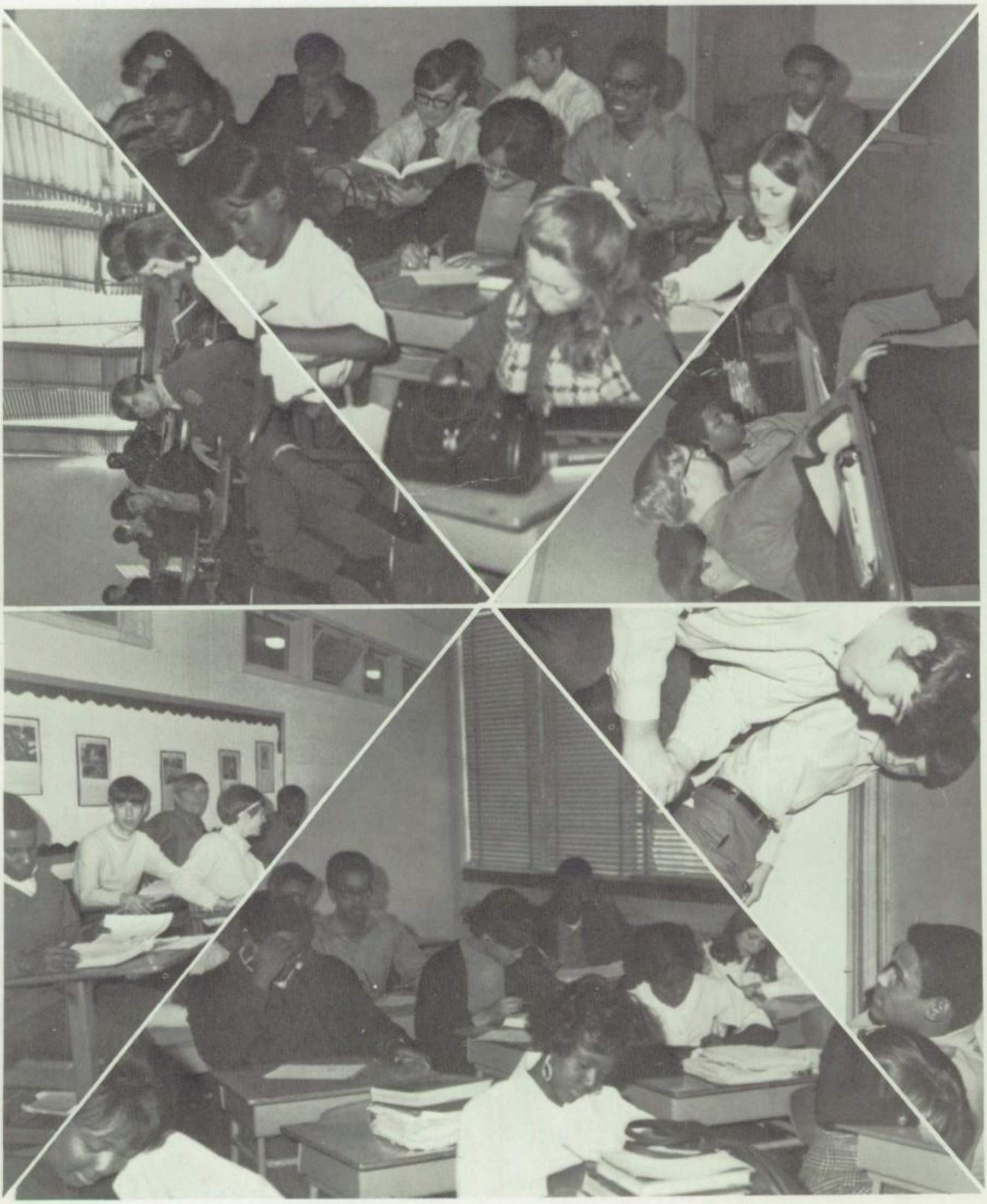

MATH CLUB

STUDENT COUNCIL ESTABLISH HIGHER

OFFICERS: President, James Lester Reid, III; Vice President, Larry Finley Matkins; Secretary, Emma Marie Curry; Assistant Secretary, Marion Ozetta Harvey; Treasurer, Alice Faye Foust; Advisor, Mrs. N. G. Majette. (Below)

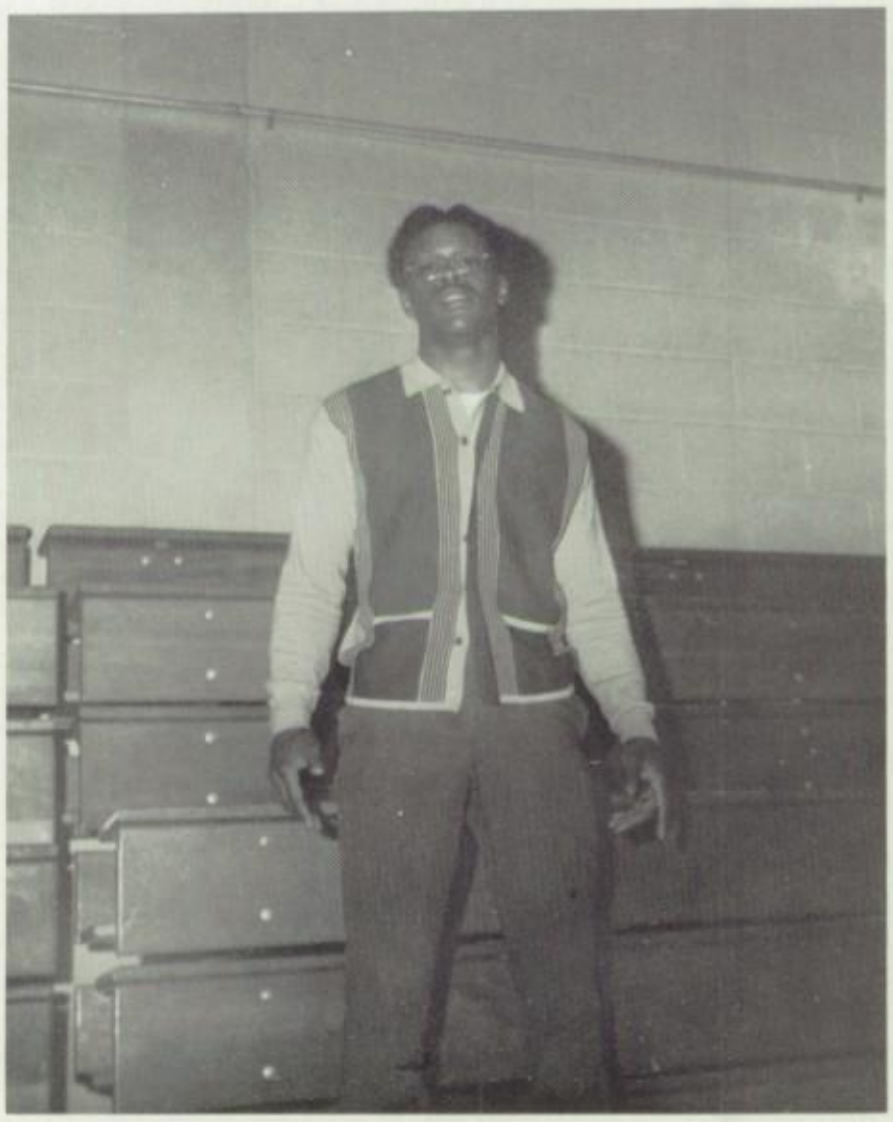

The Student Council is a representative organization consisting of one representative from each homeroom. It was organized to bring better cooperation among students, faculty and administration as well as to promote the general welfare of the student body. It has helped to establish higher standards of character, leadership, scholarship and school spirit within the school.

Aside from expressing the opinions of the students, the Student Council has sponsored many beneficial projects one of which is the annual cheer baskets for the needy.

STANDARDS OF CHARACTER LEADERSHIP AND SCHOLARSHIP

TASK FORCE

CONSTITUTION COMMITTEE

BUSINESS ED. CLUB

LIBRARY CLUB

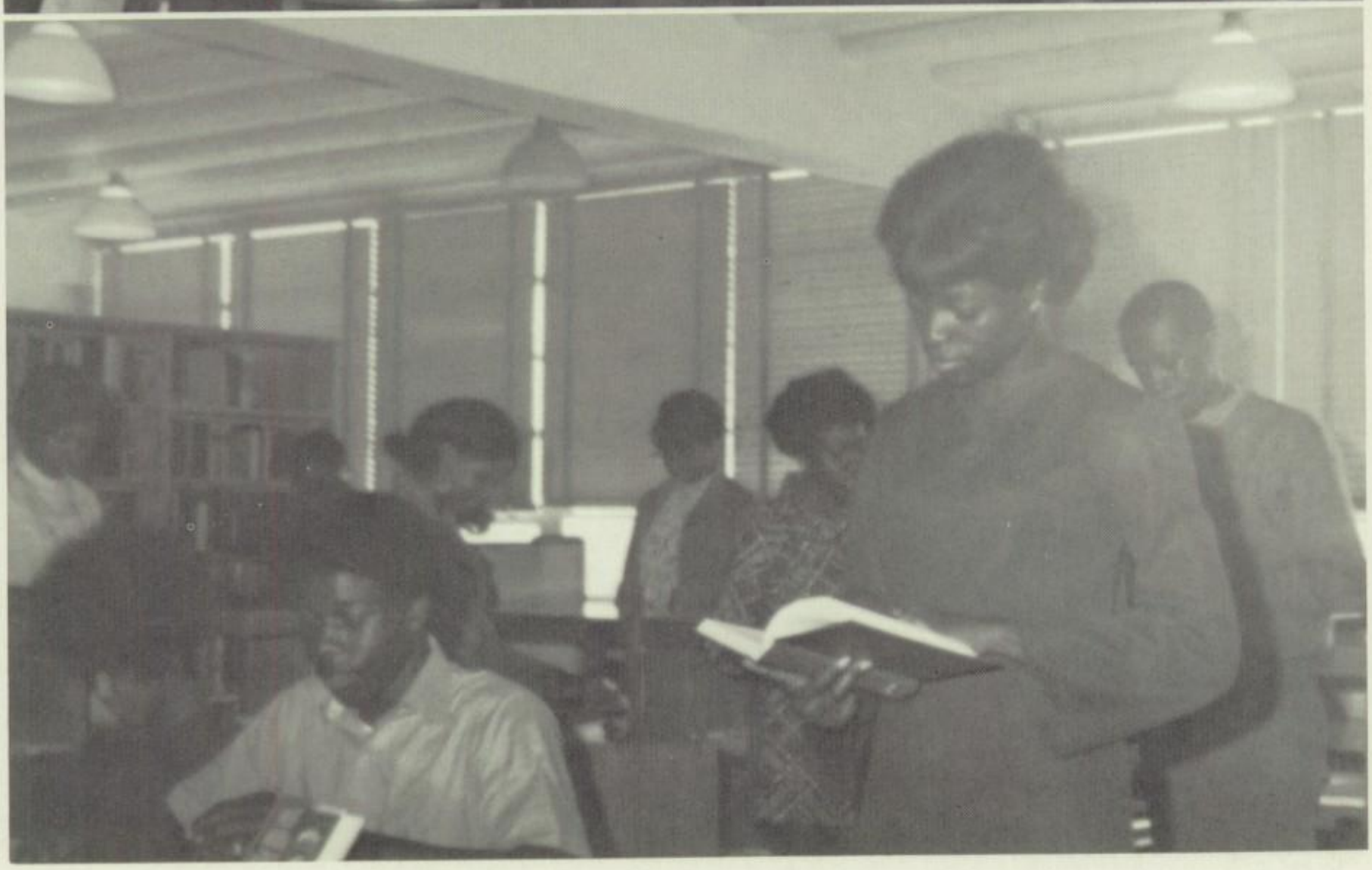

HEALTH OCCUPATIONS CLUB

RECREATION AND NOURISHMENT PLAY PART IN TOTAL DEVELOPMENT OF STUDENTS

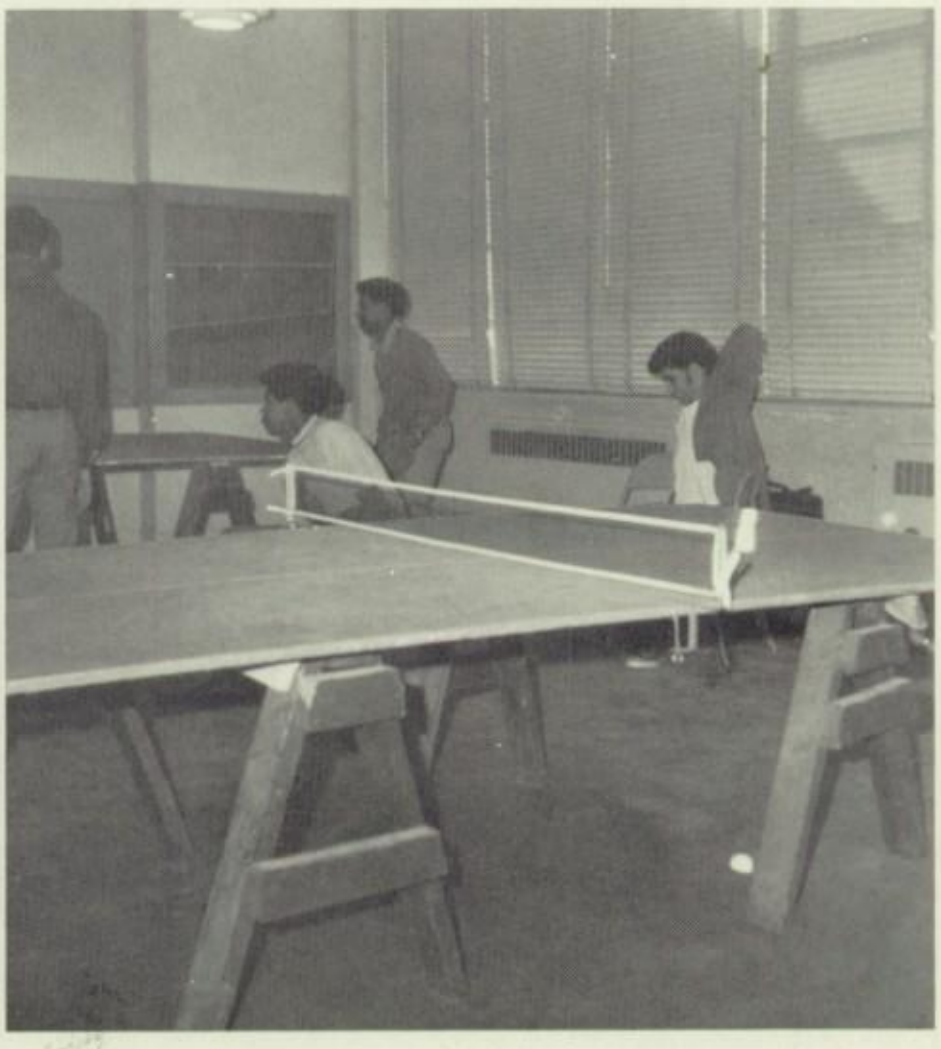

Recreation Rooms

Mrs. Hazel Alston
Cafeteria Manager

Mrs. C. B. Garland
Cashier

FORMER STUDENTS

Ruthie M. Clapp
Miss Flash
1956

Gloria Corker
Miss Jordan Sellars
1956

John Robison
Alcena Guye
1st Place Winners
Trade Contest &
Talent Hour

1969

1955

AND TEACHERS

JORDAN SELLARS BAND WINS

The Jordan Sellars Band, whose membership was over 150 students, has won outstanding awards in the district and State Festivals. The Band, composed of the Marching Band, Concert Band, and Dance Band, has won fame and recognition throughout the State. Below are pictures of participants through the years.

MAJORETTES!

VALEDICTORIANS THROUGH THE YEARS

1950 . . . . . Barbara Thomas
1954 . . . . . Mary F. Tate
1955 . . . . . Shirley Williams
1956 . . . . . Ernestine Slade
1961 . . . . . Carolyn Williams
1962 . . . . . Douglas Leath
1963 . . . . . Glenda Phillips
1964 . . . . . Flontina Rogers
1965 . . . . . Bonnie Warren
1966 . . . . . Marvarene Slade
1967 . . . . . Lillian Hazel
1968 . . . . . Alice Liggins
1969 . . . . . Dian Faucette
1970 . . . . . Carolyn Enoch

1967

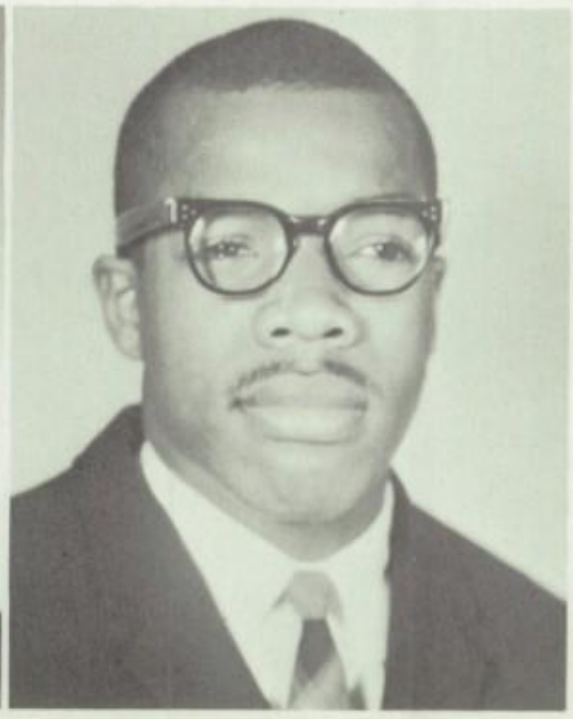

1962

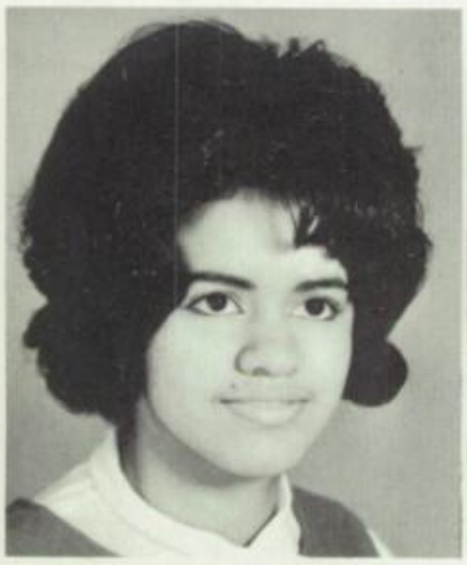

1965

1950

1954

1964

1970

1969

1968

1963

(SEE PAGES 28-32 for other pictures of Valedictorians and Miss J.S.H's).

MISS JORDAN SELLARS' OF THE PAST

1950 . . . . . Billie Marion Long
1953 . . . . . Pearl Lea
1955 . . . . . Ressie Webb
1961 . . . . . Carmelita Kornegay
1962 . . . . . Veronica Jordan
1963 . . . . . Doris Burnett
1964 . . . . . Faye Walker
1965 . . . . . Vera Shaw
1966 . . . . . Evelyn Coleman
1967 . . . . . Dorothy Corbett
1968 . . . . . Alice Liggins
1969 . . . . . Dianne Shaw
1970 . . . . . Phyllis Holt

THE CLASS OF 1970

IN JUNIOR HIGH SCHOOL

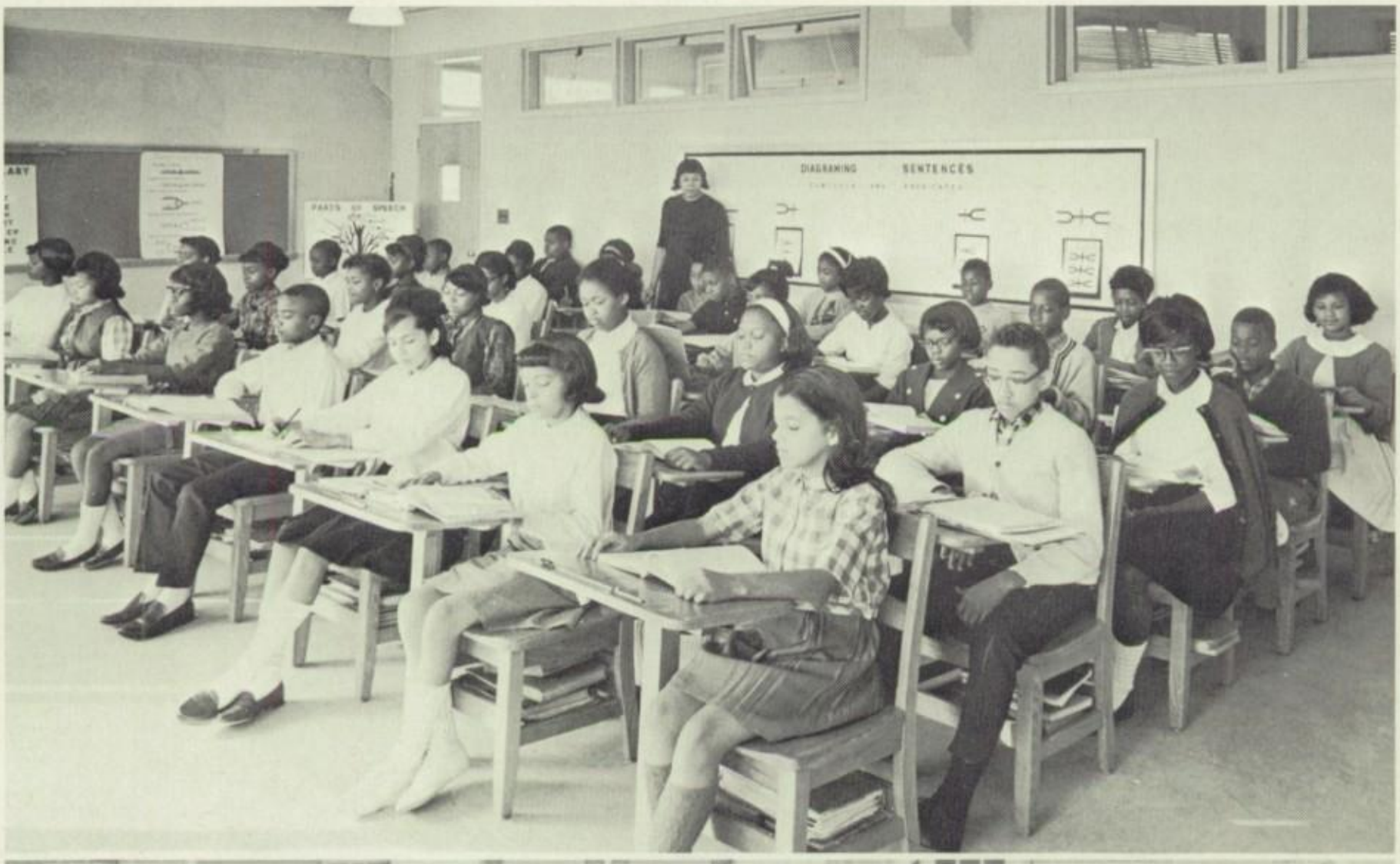

MISS JORDAN SELLARS '70

Phyllis Holt

FORMER BAND & CLASS

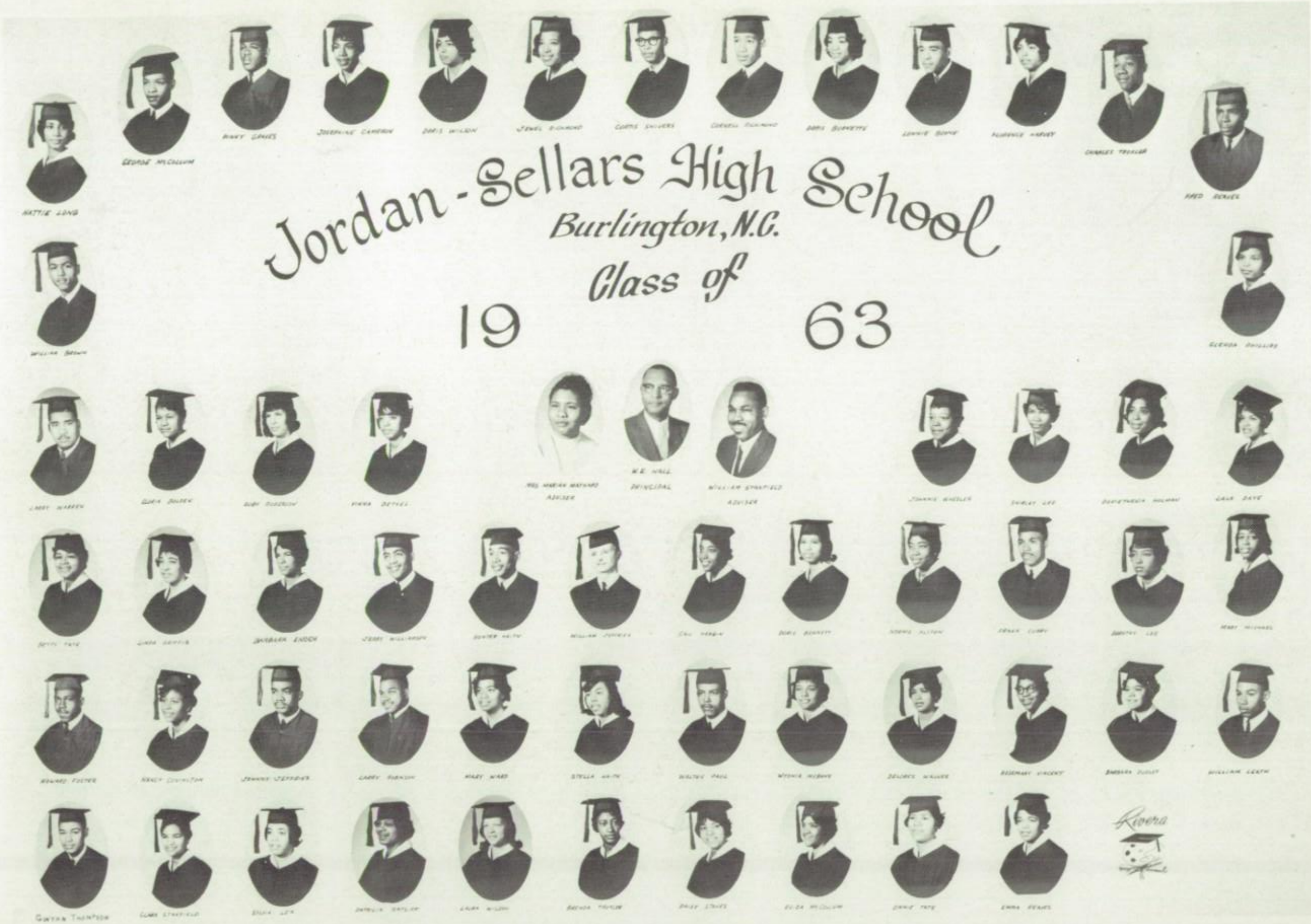
Jordan-Sellars High School
Burlington, N.C.
Class of
19 63
Kiowa

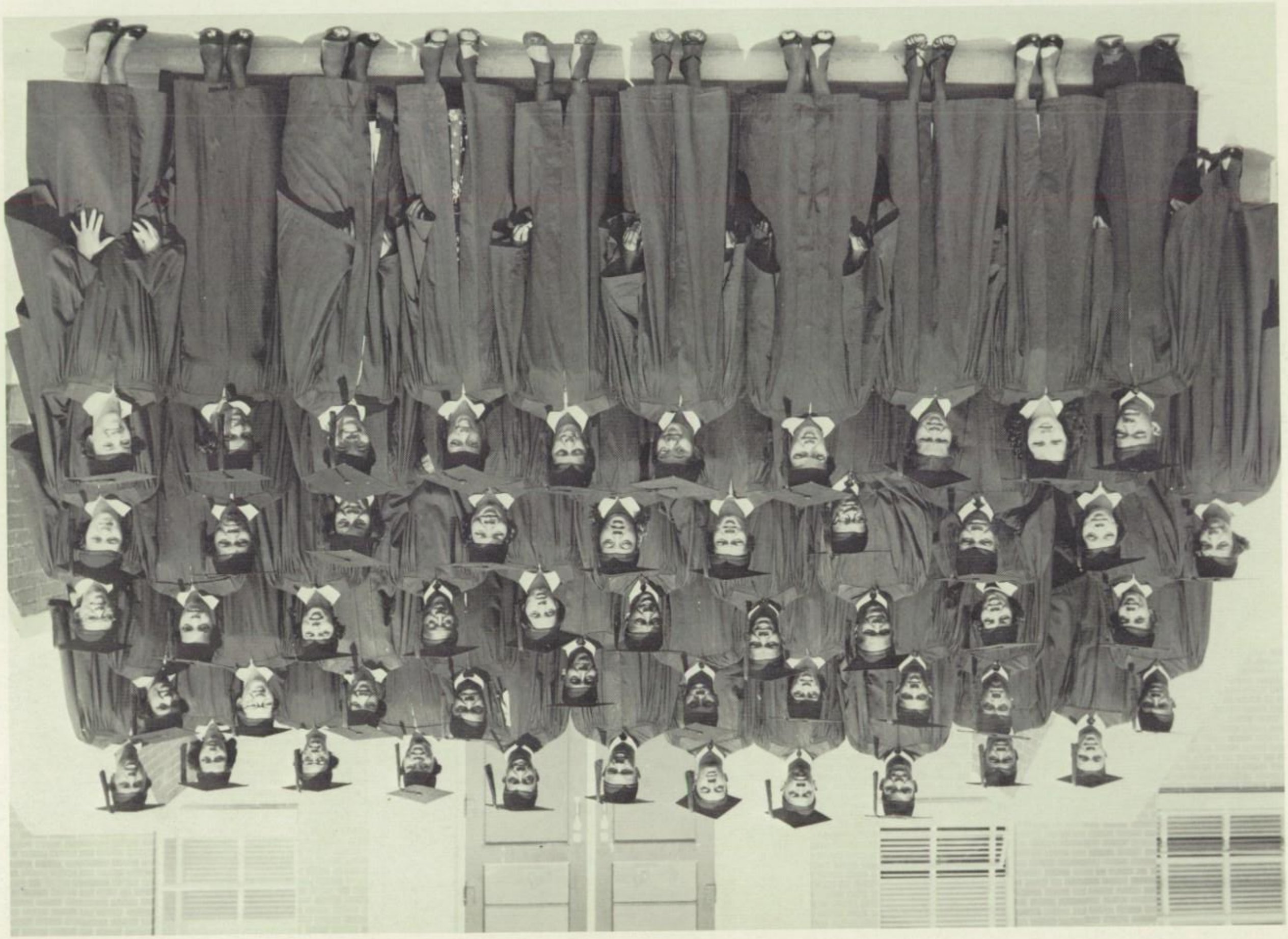

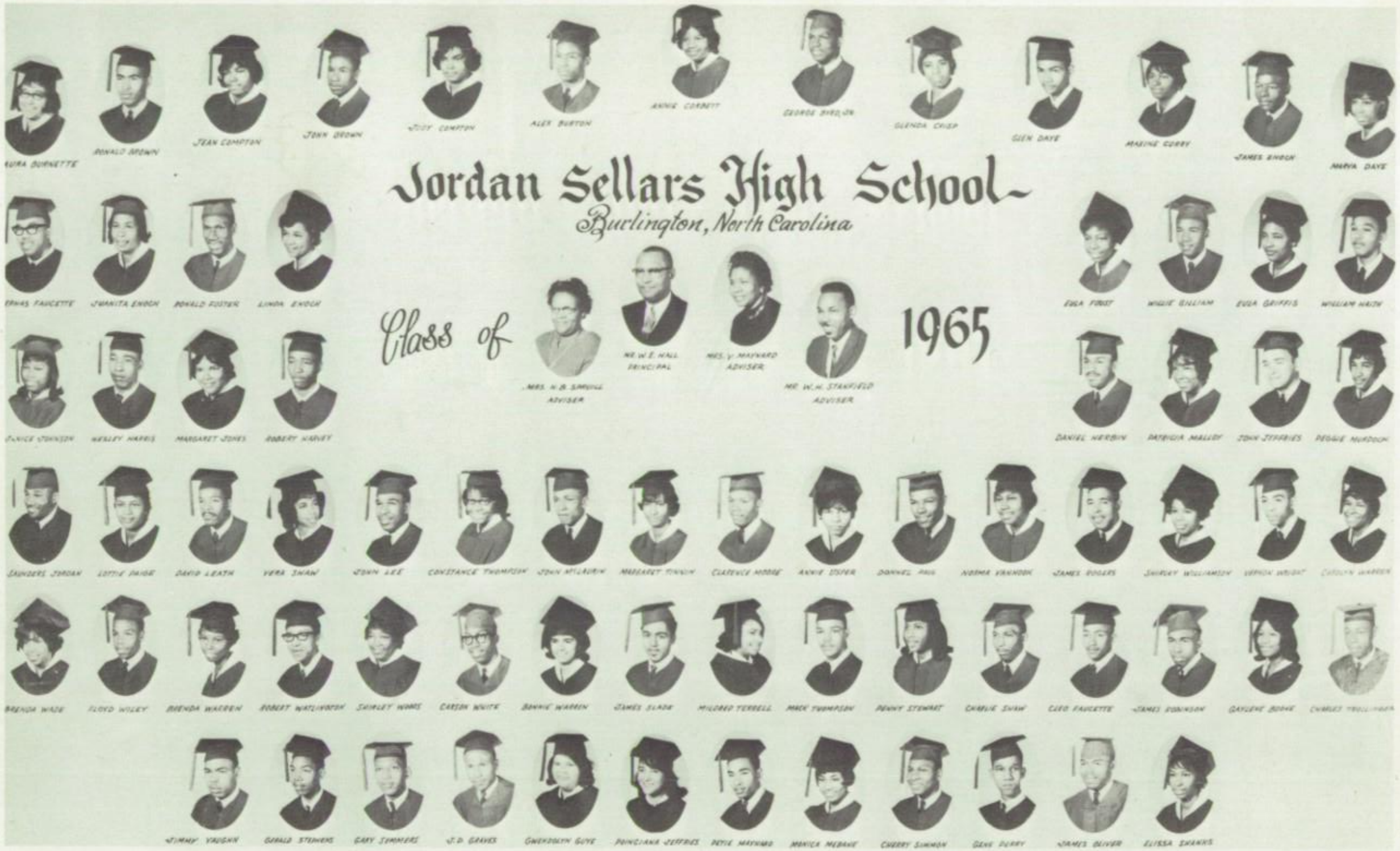
Jordan Sellars High School
Burlington, North Carolina
Class of 1965
MRS. H. B. SPRUILL ADVISER
MR. W. E. HALL PRINCIPAL
MRS. Y. MAYNARD ADVISER
MR. W. H. STANFIELD ADVISER
AURA BURNETTE
RONALD BROWN
JEAN COMPTON
JOHN BROWN
JUDY COMPTON
ALEX BURTON
ANNIE CORBETT
GEORGE BIRD, JR.
GLENDA CRISP
GLEN DAYE
MAXINE CURRY
JAMES ENOCH
MARVA DAYE
ERNAS FAUCETTE
JUANITA ENOCH
RONALD FOSTER
LINDA ENOCH
EULA FROST
WILLIE GILLIAM
EULA GRIFFIS
WILLIAM HAITH
JANICE JOHNSON
HESLEY HARRIS
MARGARET JONES
ROBERT HARVEY
DANIEL HERBIN
PATRICIA MALLOY
JOHN JEFFRIES
PEGGIE MURDOCH
SAUNDERS JORDAN
LOTTIE PAIGE
DAVID LEATH
VERA SHAW
JOHN LEE
CONSTANCE THOMPSON
JOHN McLAURIN
MARGARET TINNIN
CLARENCE MOORE
ANNIE USPER
DONNEL PAIG
NORMA VANNOOK
JAMES ROGERS
SHIRLEY WILLIAMSON
VERNON WRIGHT
CAROLYN WARREN
BRENDA WADE
FLOYD WILEY
BRENDA WARREN
ROBERT WATLINGTON
SHIRLEY WOODS
CARSON WHITE
BONNIE WARREN
JAMES SLADE
MILDRED TERRELL
MACK THOMPSON
PENNY STEWART
CHARLIE SHAW
CLEO FAUCETTE
JAMES ROBINSON
GAYLENE BOONE
CHARLES TROLLINGER
JIMMY VAUGHN
GERALD STEPHENS
GARY SOMMERS
J. D. GRAVES
GWENDOLYN GUYE
POINCIANA JEFFRIES
PETIE MAYNARD
MONICA MEBANE
CHERRY SIMMON
GENE PERRY
JAMES OLIVER
ELISSA SHANKS

Jordan-Sellars High School
Burlington, North Carolina

Class of 1966

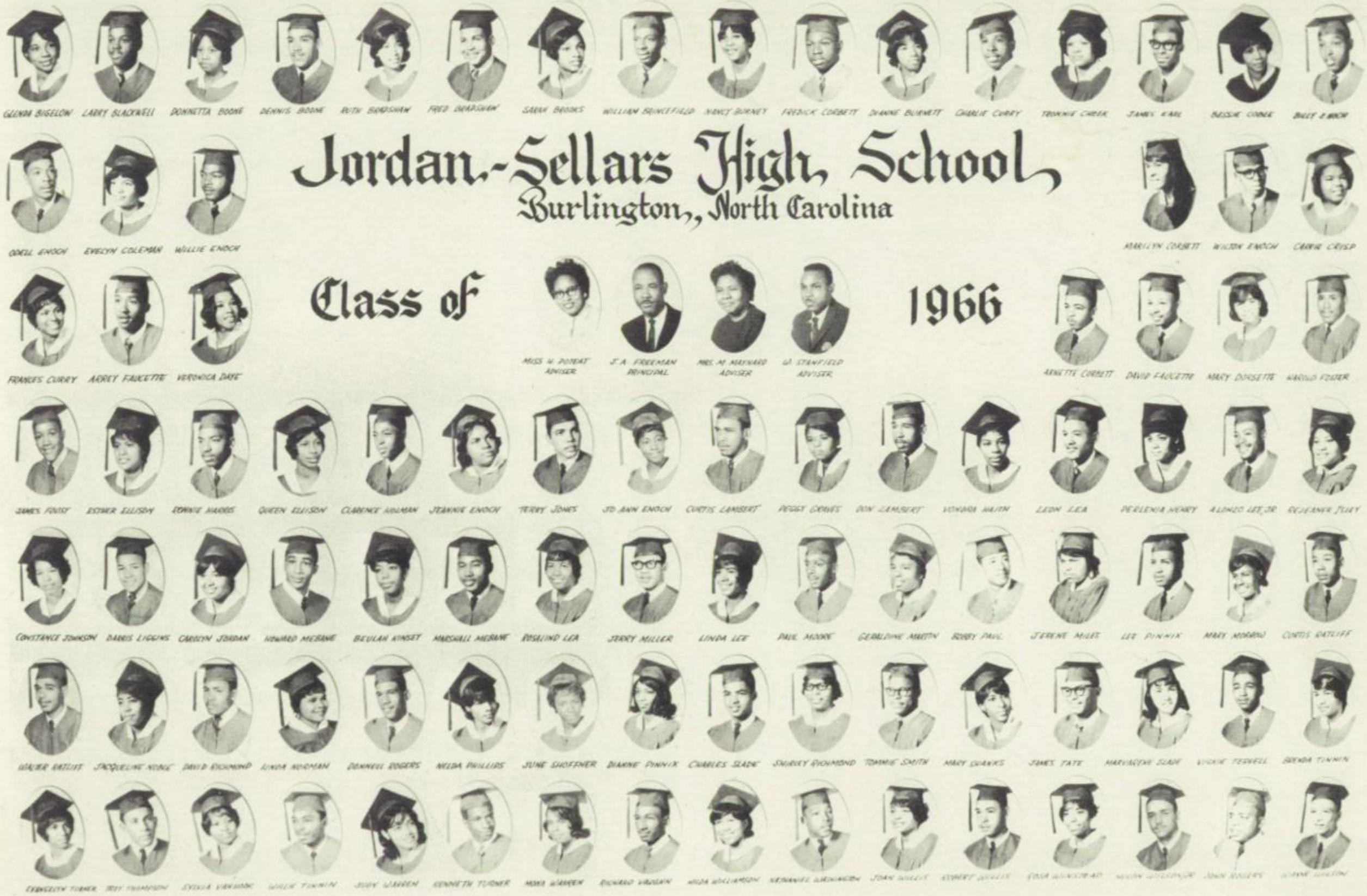

Jordan Settars High School
- Class of -
1968
George Allen
George Bigelow
Brenda Blackwell
Phyllis Boone
Patricia Bostick
Edna Brown
Romelia Brown
Thomas Byrd
Carolyn Cheek
Howard Chrisp
Walter Clinton
Annie Corbett
Evelyn Corbett
Robert Corbett
Martha Day
Josephine Daye
Mr. J. A. Freeman
Principal
Miss V. P. Banks
Calvin Dill
Willie Dillard
Clarence En
Linda Enoch
Arlethia Evans
Katie Evans
Mrs. M. W. Goodman
Mrs. E. B. Anderson
Bailey Felton
Lacy Flintall
Edward Fous
James Haith
Rhonda Holt
Hazel James
William Jeffries
Larry Johnson
Gregory Johnson
Linda Jones
Dometrice Jordan
Charles Kinsey
Freddie Leath
Valerie Leath
Alice Liggins
Celeste Long
Linda Long
Mary Long
Thomas Long
Barbara Love
Leon Love
James Love
Madeline Miles
Delorie Mitchell
Gloria Moody
Irvin Moore, Jr.
Donna Morrow
David Neeley
Alma Noble
Mary Norman
Dwight Oliver
Patricia Phillips
Brenda Pulliam
Hilda Richmond
Dianne Roberts
Deborah Scott
Elsie Shanks
Sarah Shaw
Brenda Slade
Bobby Swint
Ethel Thompson
Bobby Tinnin
Calvin Trollinger
Pamela Turner
Walter Vaughn
Brenda Vincent
Willie Wade
William Walker
Napoleon Warren
Emma Willis
Joyce Wharton
Linda Wright

Piccola Alston
Eliza Baldwin
James Burney
June Chrisp
Abraham Collins
Virginia Curry
Arlene Enoch
Vernell Enoch
Inez Evans
Jordan Sellars High School
Class of '54
Norman Evans
Carolyn Faucette
Tommy Foust
David Gant
Bessie Harris
Maxine Harris
R.M. Earl
-PRINCIPAL-
Christine Hightower
Christine Hines
Eloise Hunter
Betty Lea
Charles Lea
Karl Leath
Jessie Mapp
Mary Miller
Frank Monroe Jr
Sarah Morgan
Margaret Oliver
Robert Oliver
Annie Pennix
Shirley Pennix
Allen Pennix
George Richmond
Exumious E. Rogers
Mae Frances Rogers
Gordan Sellars
Catherine Shaw

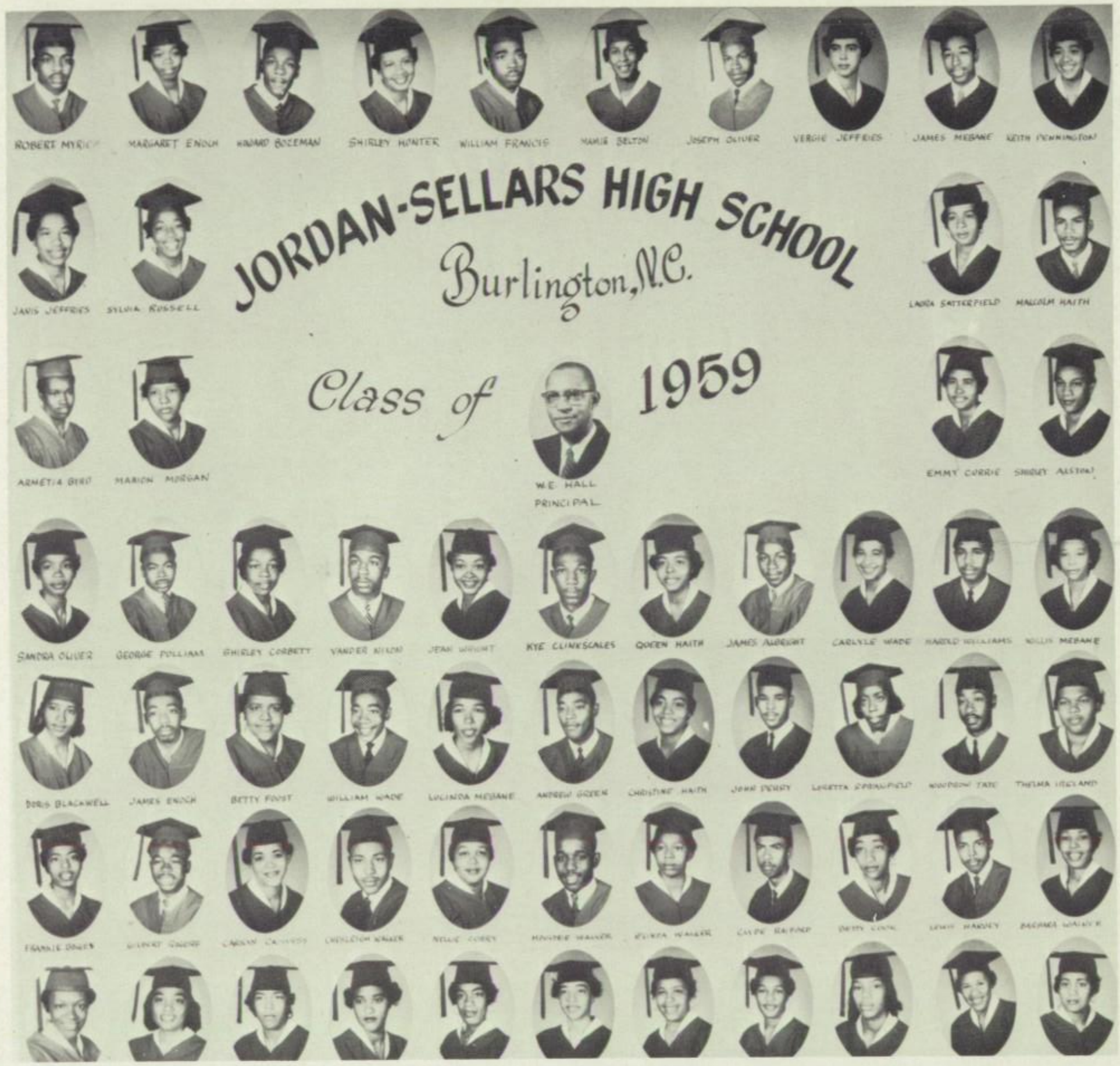
JORDAN-SELLARS HIGH SCHOOL
Burlington, N.C.
Class of 1959
W.E. HALL
PRINCIPAL
ROBERT MYRICK
MARGARET ENOCH
HOWARD BOZEMAN
SHIRLEY HUNTER
WILLIAM FRANCIS
MAMIE BELTON
JOSEPH OLIVER
VERGIE JEFFRIES
JAMES MEBANE
KEITH PENNINGTON
JANIS JEFFRIES
SYLVIA RUSSELL
LAURA SATTERFIELD
MALCOLM HAITH
ARMETIA BYRD
MARION MORGAN
EMMY CURRIE
SHIRLEY ALSTON
SANDRA OLIVER
GEORGE POLLIAM
SHIRLEY CORBETT
VANDER NIXON
JEAN WRIGHT
KYE CLINKSCALES
QUEEN HAITH
JAMES ALBRIGHT
CARLYLE WADE
HAROLD WILLIAMS
WILLIS MEBANE
DORIS BLACKWELL
JAMES ENOCH
BETTY FOOST
WILLIAM WADE
LUCINDA MEBANE
ANDREW GREEN
CHRISTINE HAITH
JOHN PERRY
LORETTA SPRINGFIELD
WOODROW TATE
THELMA IRELAND
FRANKIE DOWES
GILBERT GOLDEN
CARLAN CALVERTS
CHESLEIGH WALKER
NELLIE CORRY
MOUSTRIE WALKER
ELINDA WALKER
CLYDE RAIFORD
BETTY COOK
LEWIS HARVEY
BARBARA WALKER

JORDAN SELLARS HIGH SCHOOL
Burlington, N.C.
Class of
19
60
JOYCE NICHOLSON
DEL HART BLACKWELL
JUDY FOIVILLE
CLIFFORD LEA
BERTHA REID
ELIJAH WADE
LOUISE BOZEMAN
CARL WILSON
SHIRLEY MOORE
C.W. WILSON
FAYE COUNTS
LUTHA CHRISP
JORMA ALSTON
BERNICE ROBERSON
WILLIE MAE LEATH
MRS. C.S. THOMPSON
W.E. HALL PRINCIPAL
MRS. M.W. MAYNARD
JACQUELYN BROWNING
EMMA WARREN
ANCY MADDEN
WALLACE FAULETTE
JENNIE STANSFIELD
CHARLES McCOLLUM
BERNICE TAYLOR
LEROY PICKARD
ELEANOR BOONE
STACY TURNER
EMMA JONES
DOUGLAS MOORE
BARBARA WOODS
ELDY GANT
EDWARD ALSTON
GLADYS CLINTON
MARION VINCENT
DEWITT SHANKS
BOBBIE HARRIS
HOWARD FRIST
MARION BYNUM
BILLY BURNETTE
VERNICE HERGIN
JOE RAIDFORD
JOE FINNIX
DAISY COVINGTON
FRANCES LANGERT
JOHNNIE RICHMOND
JASHUA ENOCH
DEBBIE HERTEL
EMMA MILLER
HERMAN FAULETTE
ROSALYN CURRY
EDDIE HIGHTOWER
JONE TEEL

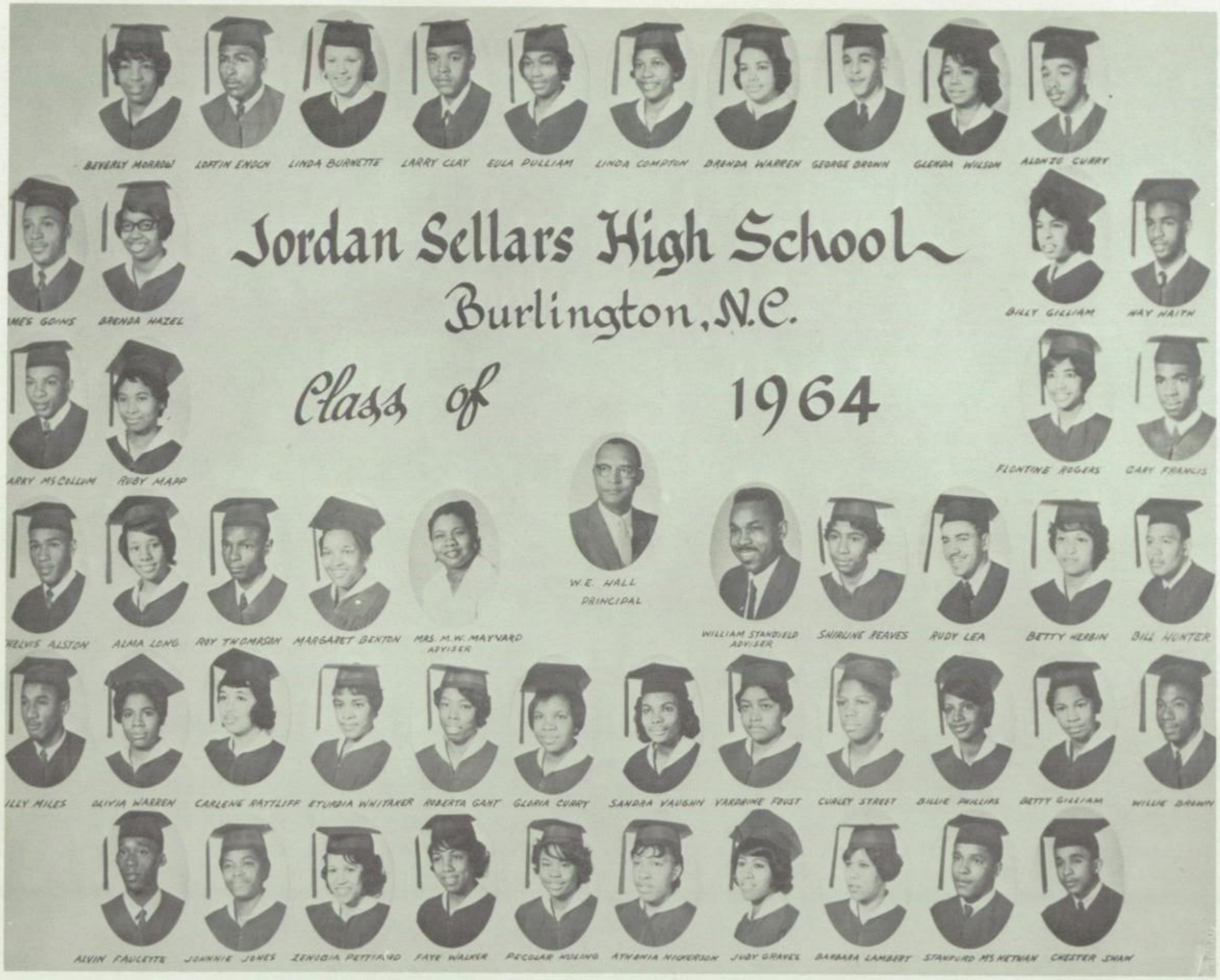
Jordan Sellars High School
Burlington, N.C.
Class of 1964
BEVERLY MORROW
LOFTIN ENOCH
LINDA BURNETTE
LARRY CLAY
EULA PULLIAM
LINDA COMPTON
BRENDA WARREN
GEORGE BROWN
GLENDA WILSON
ALONZO CURRY
AMES GOINS
BRENDA HAZEL
BILLY GILLIAM
RAY HAITH
ARRY MCCULLUM
RUBY MAPP
FLONTINE ROGERS
GARY FRANCIS
W.E. HALL
PRINCIPAL
WELVIS ALSTON
ALMA LONG
ROY THOMPSON
MARGARET BENTON
MRS. M.W. MAYNARD
ADVISER
WILLIAM STANDIFIELD
ADVISER
SHIRLINE REAVES
RUDY LEA
BETTY HERBIN
BILL HUNTER
ILLY MILES
OLIVIA WARREN
CARLENE RATTLIFF
ETURBIA WHITAKER
ROBERTA GANT
GLORIA CURRY
SANDRA VAUGHN
VARRINE FOUST
CURLEY STREET
BILLIE PHILLIPS
BETTY GILLIAM
WILLIE BROWN
ALVIN FAULCETTE
JOHNNIE JONES
ZENOBIA PETTIFORD
FAYE WALKER
PECOLIA HOLDING
ATHENIA HIGGERSON
JUDY GRAVES
BARBARA LAMBERT
STANFORD MCKETHAN
CHESTER SHAW

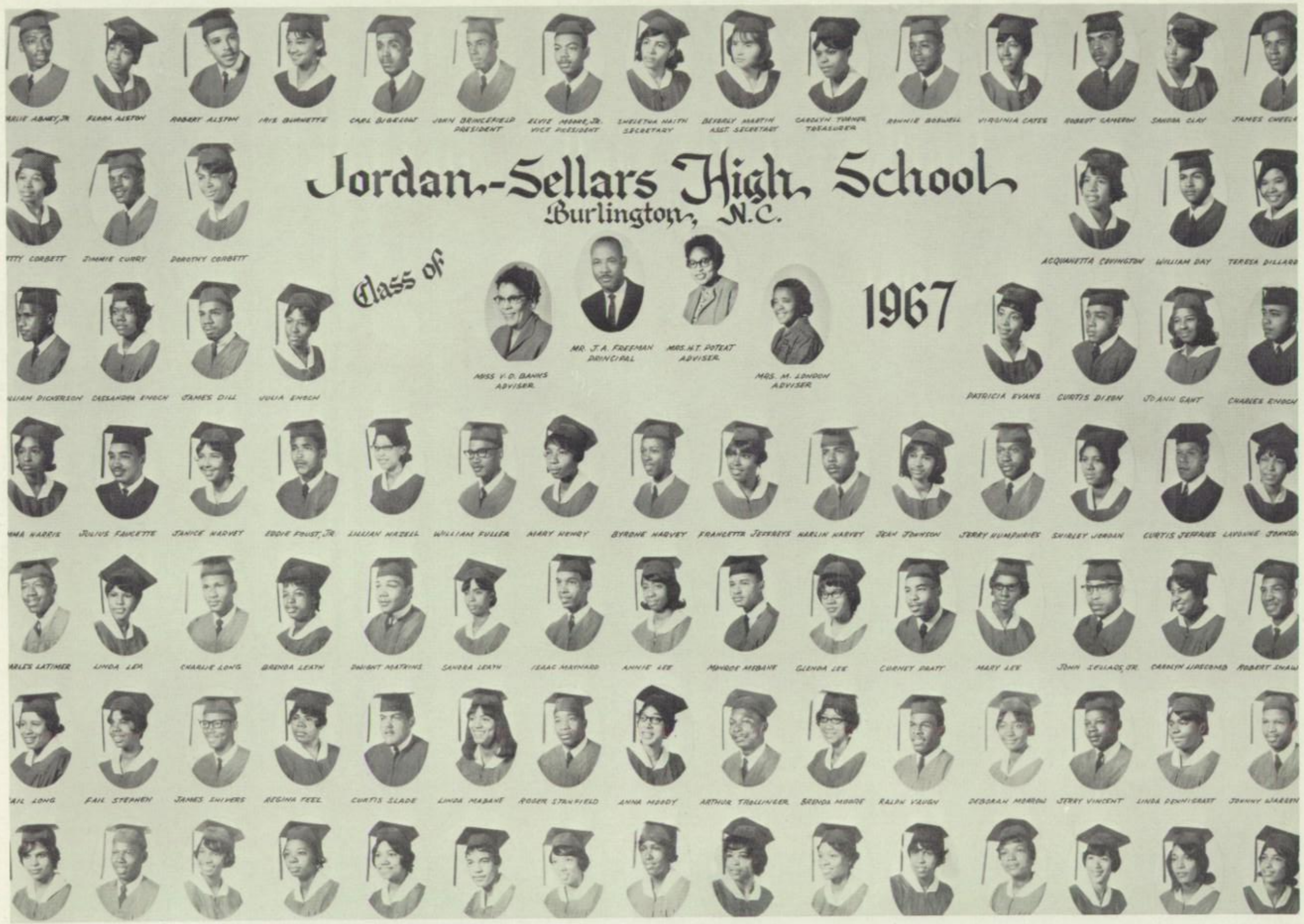
Jordan-Sellars High School
Burlington, N.C.
Class of 1967
FLORA ALSTON
ROBERT ALSTON
IRIS BURNETTE
CARL BIGELOW
JOHN BRINCEFIELD PRESIDENT
ELVIE MOORE, JR. VICE PRESIDENT
SHELETHA HAITH SECRETARY
BEVERLY MARTIN ASST. SECRETARY
CAROLYN TURNER TREASURER
RONNIE BOSWELL
VIRGINIA CATES
ROBERT CAMERON
SANDRA CLAY
JIMMIE CURRY
DOROTHY CORBETT
ACQUANETTA COVINGTON
WILLIAM DAY
TERESA DILLARD
MISS V. D. BANKS ADVISER
MR. J. A. FREEMAN PRINCIPAL
MRS. H. T. POTEAT ADVISER
MRS. M. LONDON ADVISER
CASSANDRA ENOCH
JAMES DILL
JULIA ENOCH
PATRICIA EVANS
CURTIS DIXON
JO ANN GANT
CHARLES ENOCH
JULIUS FAUCETTE
JANICE HARVEY
EDDIE FOUST, JR.
LILLIAN HAZELL
WILLIAM FULLER
MARY HENRY
BYRONE HARVEY
FRANCETTA JEFFREYS
HARLIN HARVEY
JEAN JOHNSON
JERRY HUMPHRIES
SHIRLEY JORDAN
CURTIS JEFFRIES
LINDA LEA
CHARLIE LONG
BRENDA LEATH
DWIGHT MATKINS
SANDRA LEATH
ISAAC MAYNARD
ANNIE LEE
MONROE MEBANE
GLENDA LEE
CURNEY PRATT
MARY LEE
JOHN SELLARS, JR.
CAROLYN LIPSCOMB
ROBERT SHAW
FAIL STEPHEN
JAMES SHIVERS
REGINA FEEL
CURTIS SLADE
LINDA MABANE
ROGER STANFIELD
ANNA MOODY
ARTHUR TROLLINGER
BRENDA MOORE
RALPH VAUGH
DEBORAH MORROW
JERRY VINCENT
LINDA PENNIGRAST
JOHNNY WARREN

SENIOR SUPERLATIVES

Most Dramatic

Charles Alston
Linda Richmond

Most Soul
Michael Brown
Ava Warren

Most Athletic
Sandra Burney
Artis Stanfield

Most Congenial

Carolyn Enoch
John Tapp

Happiest
Patricia Allen
Andre Enoch

Tallest
Carolyn Summers
Charlie Enoch

Neatest
Hazel Turner, Michael Warren

Most Original

Most Attractive
Marilyn Turner
Clyde Paul

Michael Brown
Hassie Walker

Most Musical

Most Talkative
Ava Warren
Andre Enoch

Checha Bozeman, Michael Brown

Most Popular

Phyllis Holt
Artis Stanfield

Most Humorous
Charles Alston
Ava Warren

Most
Dependable

Most
Courteous

Friendliest

PAGES FROM

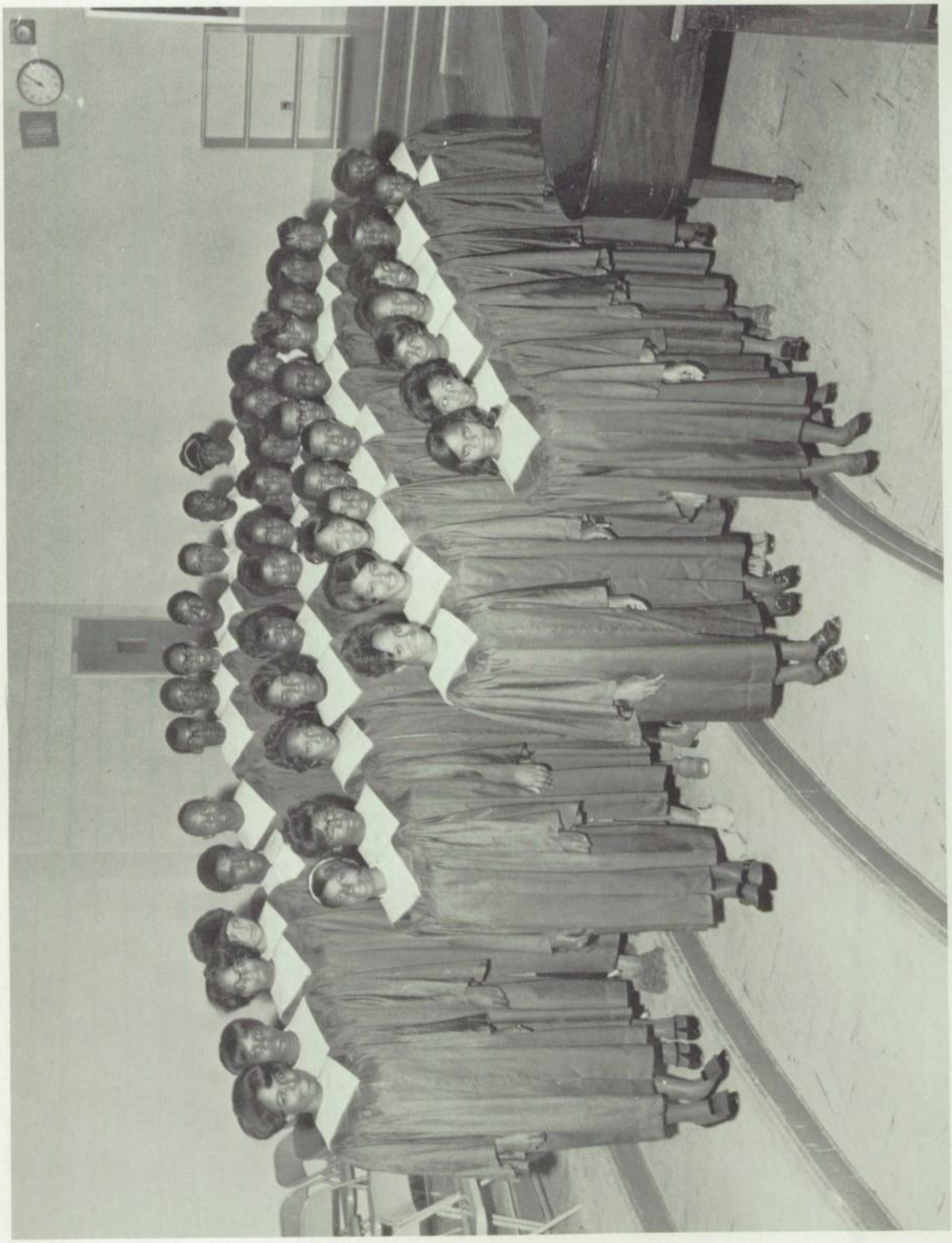

Jordon Sellers Mixed Choir

Jordon Sellers Mixed Choir

THE PAST

Class of 1956

Class of 1956

SENIOR CLASS

OF 1966

YEARBOOK STAFF

Co-Editors	Ellanor Graves Carolyn Enoch Charles Woods James L. Reid
Sports Editor	
ASSISTANTS	
Football	Garry Miles
Basketball	Andre Enoch
Baseball	Perry Miles
Track	James Troxler
Tennis	Linda Richmond
Copy Editor	Hassie Walker
ASSISTANTS	
Organizations	Sandra Burney
Academics	Katheryn Alston
Activities	Phyllis Holt
Business Managers	Donald Wilson Annie Brown John Tapp
Art Editors	Debra Williamson Michael Brown Delsie Vanhook
Senior Directory	Sabre Daye Patricia Baldwin Ruth Browning Patricia Allen
Photo Editors	Donna Alston Donald Burnette Ava Warren Dian Moody
Circulation Managers	Clyde Paul Michael Warren Linda Moore Mae Bozeman
Advertising Manager	Mae C. Jeffries
ASSISTANTS	Ollie Kinsey Clara Trollinger Minnie Jeffries Coline Graves Michael Graves Vera Robinson Gwendolyn Murray Hazel Turner John Tapp Russell Lea Thomas Poteat Charles Alston, John Reaves

TIGER STAFF IN OPERATION

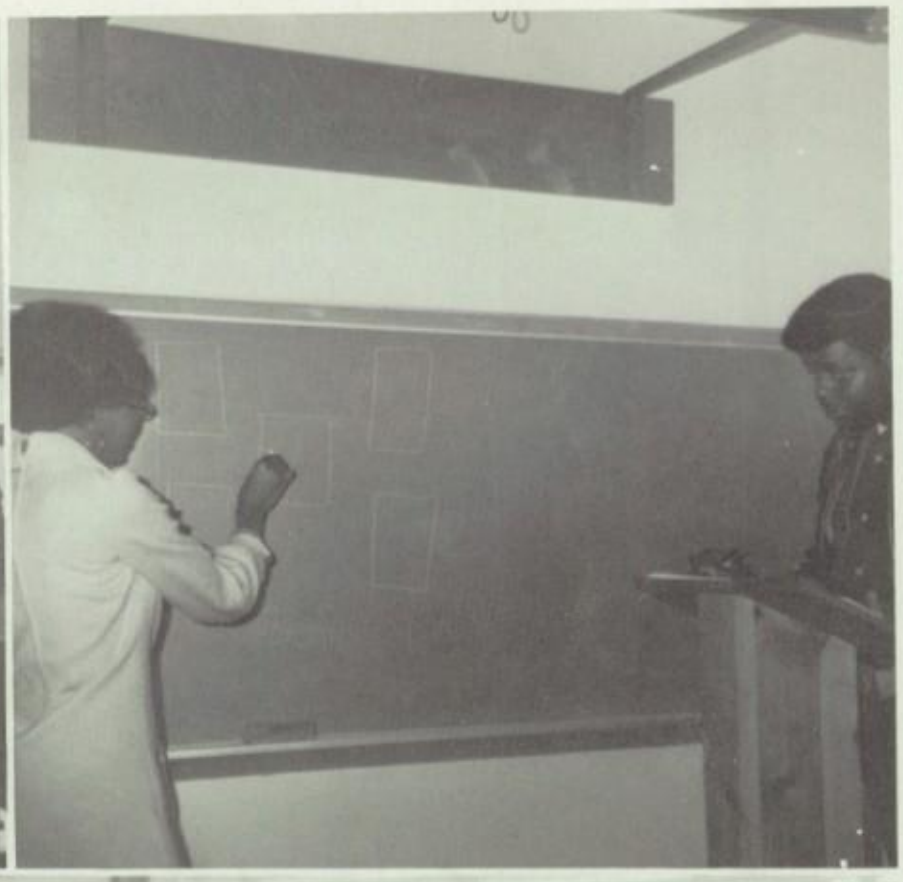

THE TIGER STAFF (FINAL EDITION)

SENIOR DIRECTORY

Allen, Patricia Faye	416 Hall Avenue	277-2436
Allen, Rudie	1001 Westmoreland Drive	228-1559
Alston, Beatrice	622 Ross Street	228-7229
Alston, Charles	733 Chandler Avenue	226-3377
Alston, Deatrice	622 Ross Street	228-7339
Alston, Donna Kay Francis	P. O. Box 602	227-2493
Alston, Loretha	Route 7, Box 275	226-2583
Baldwin, Jerry	728 Meridian Avenue	228-6089
Baldwin, Patricia Ann	1302 Westmoreland Drive	226-6952
Belton, Douglas	612 Fisher Street	226-9652
Blaclwell, John	1104 Shaw Street	226-5931
Boone, Marshall	906 Shaw Street	
Bozeman, Checka Mae	834 Chandler Avenue	226-3368
Brown, Annie Mae	639 Holly Street	226-6439
Brown, Micheal Henry	908 Gray Street	226-9130
Brown, Regina	902 Chandler Avenue	228-9907
Browning, Ruth	517 Dudley Street	226-3878
Burnette, Donald	1230 Westmoreland Drive	227-7328
Burnette, Rickey Elaine	420 Hatch Street	227-5915
Burney, Sandra	807 Ross Street	226-3905
Clay, Steven	Route 7, Box 288-A	226-3082
Curry, Larry	1012 Louis Street	226-3005
Curry, Steve	711 Meridian Avenue	226-6463
Daye, Sabre Denise	812 Shaw Street	226-8937
Enoch, Andre Douglas	611 Apple Street	227-3478
Enoch, Carolyn Faye	700 Faucette Street	584-4711
Enoch, Charles Banks	406 New Street	227-9644
Enoch, Ronnie	406 New Street	227-9644
Enoch, Valerie	General Delivery	
Foust, Celia	912 Shane Street	226-9241
Fuller, Roscoe Floyd	603 Daily Street	226-9651
Gant, Jean	1133 Jackson Street	228-6149
Gant, Orbet	414 Richmond Avenue	228-7953
Graves, Coline	2508 Avon Street	584-6994
Graves, Ellanor Louise	708 Fisher Street	226-3532
Graves, James	648 Montgomery Street	227-5887
Graves, Micheal	Route 7, Box 287-B	226-2542
Haith, Brenda	624 Ross Street	228-1115
Harvey, William	1133 Rauhut Street	226-1827
Hines, Andrew	Route 7, Box 310	226-3303
Holt, Phyllis Elvetta	P. O. Box 54	226-1056
Isley, William	421 Cates Avenue	228-1202
Jefferies, Mae Cuther	610 Lakeview Drive	584-8449
Jefferies, Minnie Loubretha	Route 7, Box 518	226-9893
Kinsey, Ollie		
Knight, Alphonso	425 Green Street	228-9623
Lea, Russell	Route 7, Box 449	228-9107
Leath, Evelyn	General Delivery	227-3322
Leath, Roger	1004 Richmond Avenue	228-6936
Leath, Sherman Leon	Route 7, Box 242	226-7884
Miles, Gerry	Route 7, Box 289-A	226-2677
Miles, Kenneth	414 Jerkins Street	228-9738
Miles, Perry	Route 7, Box 285-A	226-2673
Mitchell, Douglas Ervin	920 Apple Street	228-7926

Moody, Cecethia Dianne	621 Baldwin Road	227-4339
Moore, Linda Faye	2020 Durham Street	226-5720
Murray, Gwendolyn D.	619 Ross Street	226-6946
Oliver, Ricky	433 Fulton Street	
Paul, Clyde Trevis	Route 7, Box 217	
Pinnix, David	910 Gray Street	227-2671
Poteat, Thomas	648 Gunn Street	
Reaves, John	1218 Wallace Street	228-8542
Reid, James Lester	1506 Cadiz Street	228-1955
Richmond, Dennis	825 Daye Street	
Richmond, Linda	1325 Jackson Street	227-4392
Robinson, Vera	708 Meridian Avenue	226-0936
Rogers, Aljean		
Rone, Mary Sue	606 Faucette Avenue	584-6000
Ross, Deborah	Route 7, Box 336	227-6448
Stanfield, Artis Lee	1010 Richmond Avenue	226-8534
Stewart, Joseph	1004 Rauhut Street	228-7491
Summers, Carolyn	314 Dillard Circle	226-6586
Tapp, John	422 Fulton Street	227-3942
Thompson, Gary	710 Meridian Drive	
Trollinger, Clara L.	Route 7, Box 267-A	
Troxler, James	1835 Maple Avenue	226-8131
Turner, Hazel	1216 Macon Street	227-2349
Turner, Marian	241 Radiance Drive	584-6809
Vanhook, Delsie	Route 7, Box 247	226-8328
Vincent, Katheryn Ledon	Route 7, Box 244	226-5921
Walker, Hassie	Route 7, Box 301	226-2791
Walker, Robert	1012 Rauhut Street	226-8765
Warren, Ava	420 Lane Street	
Warren, Michael	1237 Westmoreland Drive	226-0748
Williamson, Debra	1002 Rauhut Street	226-8768
Wilson, Angela L.	437 Lane Street	226-2002
Wilson, Donald L.	612 Richmond Avenue	226-6560
Woods, Charles	620 Fisher Street	228-6397
Yellock, Paul	546 Fisher Street	

THE YEAR IS NINETEEN HUNDRED & 70

ADVERTISEMENT

Mae Cuther Jeffries, Advertising Manager of the TIGER -- Sincere Thanks for a job well-done.
THE TIGER STAFF

TECHNICAL INSTITUTE of ALAMANCE

411 Camp Road, Burlington, North Carolina 27215

Telephone: (919) area code 226-6307

ASSOCIATE IN APPLIED SCIENCE DEGREE — 2 YEAR PROGRAMS

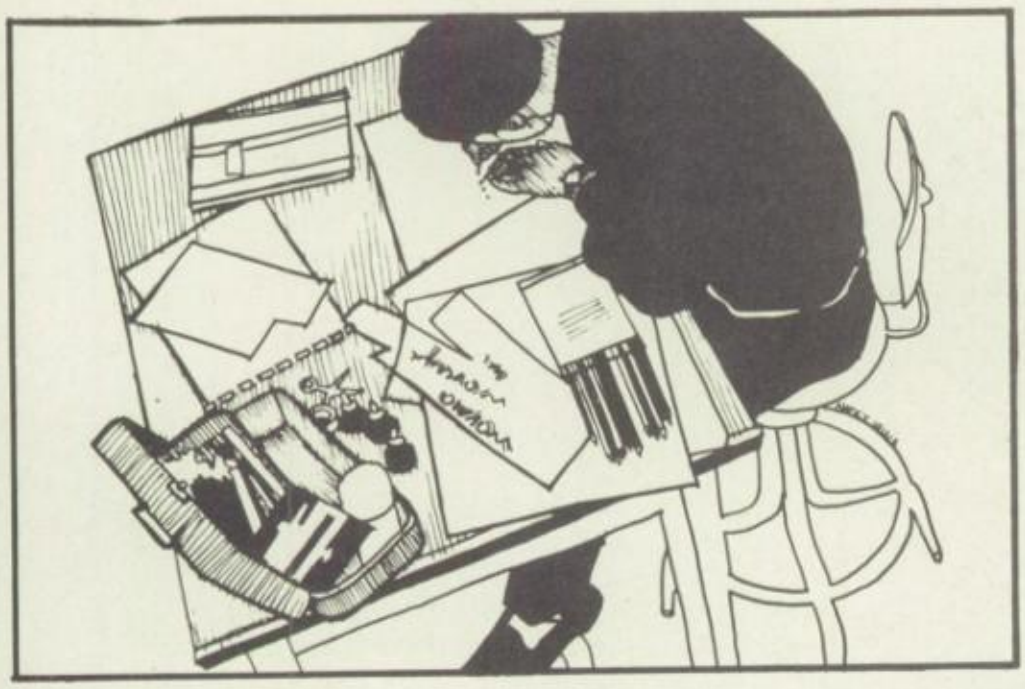

APPLIED ARTS

Commercial Art and Advertising Design
Technical Illustration

ENGINEERING TECHNOLOGIES

Air Conditioning and Refrigeration
Chemical Technology
Drafting and Design Technology
Electronics

BUSINESS TECHNOLOGIES

Business Administration
Business Data Processing
General Office Technology
Medical Secretary
Scientific Data Processing
Technical Secretary

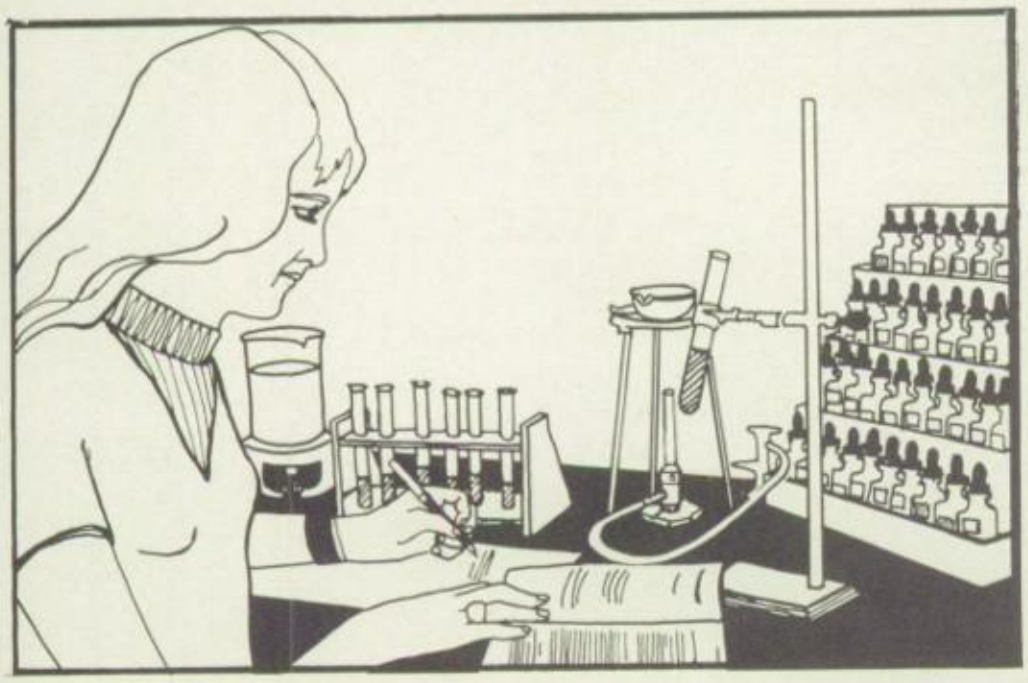

Between 1965 and 1975 employment among professional and technical workers will double, while jobs for the unskilled will drop at least 3 percent. What education and training you choose after high school will determine your capacity for acquiring a good position.

CAN YOU COMPETE FOR TOMORROW'S JOBS?

For information contact the Technical Institute of Alamance, 411 Camp Road, Burlington, N.C.

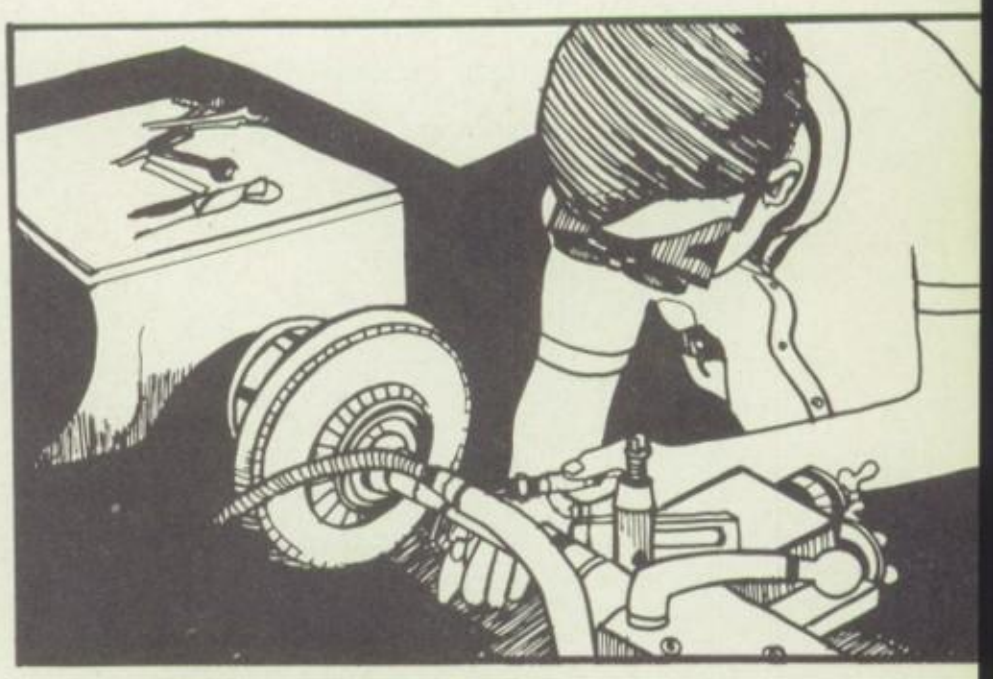

DIPLOMA PROGRAMS

HEALTH OCCUPATIONS

Dental Assisting
Practical Nursing

MECHANICAL OCCUPATIONS

Air Conditioning and Refrigeration Mechanics
Automotive Mechanics
Machinist Trade
Mechanical Drafting

Mr. & Mrs. Bill Adams, Sr.
Miss Betty Allen
Mrs. Katherine Allen
Mr. & Mrs. Thomas Allen
Mrs. Ann Lou Alston
Mr. & Mrs. C. Alston
Mr. & Mrs. C. E. Alston, Sr.
Mrs. Carolyn Alston
Mr. Clarence Alston, Jr.
Mrs. Ester Alston
Mr. Hubert Alston
Mr. James Alston
Mrs. Mable Alston
Miss Norma Alston
Mrs. Thelma Alston
Mr. & Mrs. William Alston
Brenda Anderson
Mrs. Gladys Anderson
Mrs. Glenda Anderson
Mr. Lewis Anderson

Mr. & Mrs. Elbert Bailey
Mr. Cletus Baldwin
Miss Peggy Baldwin
Mr. Roosevelt Baldwin
Mr. & Mrs. Rufus Baldwin
Mrs. Carleen Barbee
Mrs. Helen Barlow
Mrs. Jenny Baynes
Mrs. G. W. F. Bates
Mrs. Sarah Bethel
Mr. & Mrs. Clay Bigelow
Mr. Coy Bigelow
Mr. Eugen Coy Bigelow
Mrs. Flossie Bigelow
Mrs. Eva Bigelow
Mr. George L. Bigelow
Miss Glenda Bigelow
Mr. & Mrs. Herman Bigelow
Mr. Jimmy Bigelow
Mrs. Joyce Bigelow
Mrs. Loxxie Bigelow
Mrs. Lou Allen Bigelow
Mr. Mayco Bigelow
Mr. Roy Bigelow
Mr. Wade Bigelow
Mr. Waymond Bigelow
Mrs. Elizabeth Bingham
Mr. & Mrs. Delbert Blackwell
Mrs. Hallie Blackwell
Mrs. James Blackwell
Mr. & Mrs. Charles Bozman
Mrs. Betty Bradley
Mrs. Alice Bradshaw
Mr. Henry Bradshaw
Mr. & Mrs. Joseph Bradshaw
Mr. Paschal R. Bradshaw
Mrs. Viola Bradshaw
Mr. & Mrs. Charlie Bradshire

Mr. Larry Briggs
Miss Betty Brown
Mr. Charlie Brown
Mrs. Clares Brown
Mrs. Clarestine Brown
Mrs. Maude Brown
Mrs. Peggie Brown
Mr. Ronald Brown
Mr. S. Brown
Mrs. Willie E. Brown
Mr. Lewis Browning
Mr. Louis Browning
Mr. & Mrs. Vernon Browning
Mr. & Mrs. Clarence Bruce
Mr. & Mrs. Harvey Burnette, Sr.
Mr. & Mrs. Harvey Burnette, Jr.
Miss Linda Burnette
Mrs. Mary Burnette
Micheal Burnette
Miss Rickey Burnette
Mr. & Mrs. Raymond Burney
Sandra Burney
Mr. & Mrs. Alex Burton, Sr.
Mr. Arthur Burton
Mrs. Janie Burton
Miss Yvonne Burton
Mr. Flecther Bynum
Miss Hester Bynum
Mrs. Cassie Byrd
Mr. Joe Byrd
Mr. Josper Byrd
Miss Rosa Byrd
Miss Thelma Byrd
Mr. Walter Byrd

Miss Millerniece Calhona
Mr. & Mrs. Calvin
Mr. & Mrs. S. B. Carter
Mrs. Bessie Cheeks
Mr. John Cheeks
Miss Mary Cheeks
Mr. Lonnie B. Cheeley
Mr. & Mrs. Manly Cheeks
Miss Stella Cheeks
Miss Ethel Coble
Mrs. Lula Cohn
Mrs. Omega Collins
Miss Sheletha Collins
Mr. & Mrs. Macon Conyers
Mr. Daniel Lee Corbett
Mr. Fetcher Corbett
Mr. Essie Corbett
Mrs. Elsie Corbett
Miss Evelyn Corbett
Miss Hattie Corbett
Mr. Kelly Corbett
Marybelle Corbett
Mrs. Mary J. Corbett
Mrs. Onie Corbett

PHILLIPS BONDING COMPANY
"Phillips Bonding Service,
24 Hour Service"
Cofton Phillips, Bondsman
Phone: 228-9175

PEPSI-COLA BOTTLING COMPANY
OF BURLINGTON, INC.

SANITARY BARBER SHOP
"It Pays to Look Your Best"

D. R. Belton, Barber
807 Apple Street

Burlington, North Carolina

GLEN RAVEN DRUG, INC.
Glen Raven Shopping Center
Phone: 584-3681
"We Deliver"
Glen Raven, North Carolina

CURRIN & HAY
117 West Davis Street
"Men and Students Wear"
Burlington, North Carolina
Phone: 226-3222

MEDICAL CENTER
PHARMACY, INC.
"Ultimately Your Favorite
Pharmacy"
274 N. Graham-Hopedale Road
Burlington, North Carolina
Phone: 227-7943

Compliments
STOP SHOP SUPERMARKET
223 Trollinger Street
Burlington, North Carolina

WOOD AND LINDLEY
GARDEN CENTER
634 Webb Avenue
Burlington, North Carolina

McPHERSON'S HARDWARE &
GARDEN SUPPLY
346 South Worth Street
Burlington, North Carolina

Compliments of
MR. & MRS. ALFONZO JEFFRIES
610 Lakeview Drive
Glen Raven, North Carolina

Miss Patricia Corbett
Mr. Willie Clinkscales
Mr. George Colclough
Mr. & Mrs. Vlarence Compton
Mrs. Ella Crompton
Mr. Eugene Crompton
Miss Sarah Cooper
Mr. William Cooper
Mrs. Pearl Ann Covington
Mrs. Signora Cousin
Mr. & Mrs. Lea Talmidge Crawson
Mrs. Christine Crutchfield
Mrs. Ethel Mae Currie
Mr. & Mrs. Edward Curry

Mrs. Francis Daniels
Mr. Phillips Daye
Mrs. Katherine Daye
Mrs. Demetras Daye
Mr. David Daye
Mrs. Connie Daye
Mr. Larry Daye
Mr. & Mrs. Ross Diggs
Mrs. Debaronder Dixon
Mrs. Alberta Dixon
Mr. & Mrs. D. L. Dixon
Mr. & Mrs. Wade Dodsin
Mr. & Mrs. Sam Drain
Mr. James Drake
Mr. James Davids

Mr. & Mrs. Ray Edwards
Mr. & Mrs. J. F. Eisbey
Mrs. Ellison
Mr. & Mrs. Allen Enoch
Mr. Andre D. Enoch
Mrs. Beactrice Enoch
Mr. Carlacy Enoch
Mr. Charlie Enoch
Mr. Daniel Enoch

Mr. & Mrs. Luther Gant
Miss Shelethia Gant
Mr. Tom Sidney Gant
Mr. & Mrs. Allison Garland
Miss Betty Gilliam
Miss Jo Ann Glass
Mr. Lewis Glass
Mr. J. C. Goins
Mr. & Mrs. John Goins
Mr. & Mrs. Edward Goldston
Mr. Steven Goodson
Miss Beatrice Gore
Mr. & Mrs. Richard Gore
Mrs. Allie Lee Graves
Mrs. Chris Graves
Mrs. Edith Paulett Graves

Miss Ellanor L. Graves
Mrs. Ethel Graves
Mr. Frank Graves
Mr. Herman Graves
Mr. & Mrs. Johnnie Graves
Mrs. Lillian Graves
Mrs. Linda M. Graves
Mr. & Mrs. L. Weldon Graves
Miss Margaret Graves
Mr. Marshall Graves
Mr. Michael Graves
Miss Miranda Graves
Mr. Norman Graves
Mrs. Pauline Graves
Mr. Pete Graves
Miss Phyllis H. Graves
Mr. Preston Graves
Mr. Romas Graves
Mrs. Sallie Graves
Mr. Archie Griffin
Mrs. Mary Griffin
Mrs. Samuel Green

Miss Adell Haith
Mr. & Mrs. Charles Haith
Mrs. Doris Haith
Mr. & Mrs. George Haith
Mr. & Mrs. Louis Haith
Mrs. Mable Haith
Mr. & Mrs. Malcolm S. Haith
Mrs. Maevin Haith
Mrs. Maxine Haith
Mr. Melvin Haith
Mr. & Mrs. Richard Haith
Mr. Roger Haith
Mr. & Mrs. Thomas Haith
Mr. & Mrs. Amos Hall

Mr. Elworth Enoch
Mr. & Mrs. George Enoch
Mrs. Mary Enoch
Mrs. Pauline Enoch
Mr. Rudie Enoch
Mrs. Virginia Enoch
Mr. & Mrs. Walter Enoch
Mr. & Mrs. Wilton Enoch, Sr.
Mrs. Hattie Fuller Ervin
Mrs. Evalee Evans
Mr. Floyd N. Evans
Mrs. Irene Evans

Miss Carolyn Regina Farrar
Mr. & Mrs. Boyd Farris
Mrs. Brenda Faucette
Mrs. Essaur Faucette
Mrs. Peggie Faucette
Wallie Faucette

ESQUIRE SOCKS
jiffies FOR MEN
Xnterwoven
Supp-hose SOCKS
Bachelors' Friend
BIRDWICK

44 Years of PROGRESS...

Pride in products and Company on the part of management and employees working together, combined with the interest and support of the people in the community have been the key to our growth. This has brought us from our beginning in Alamance County as distributor in 1925, and manufacturer in 1937, to the position of being one of the world's largest hosiery producers in 1969. Today we make hosiery and related products for men, women, and children under world famous brand names. Our plants are located in the cities shown on the map. We are pleased to bring you this story of progress, because it started in this area.

AND TODAY, THE KR MANUFACTURING SYMBOL IS LOCATED IN THESE SOUTHEASTERN CITIES...

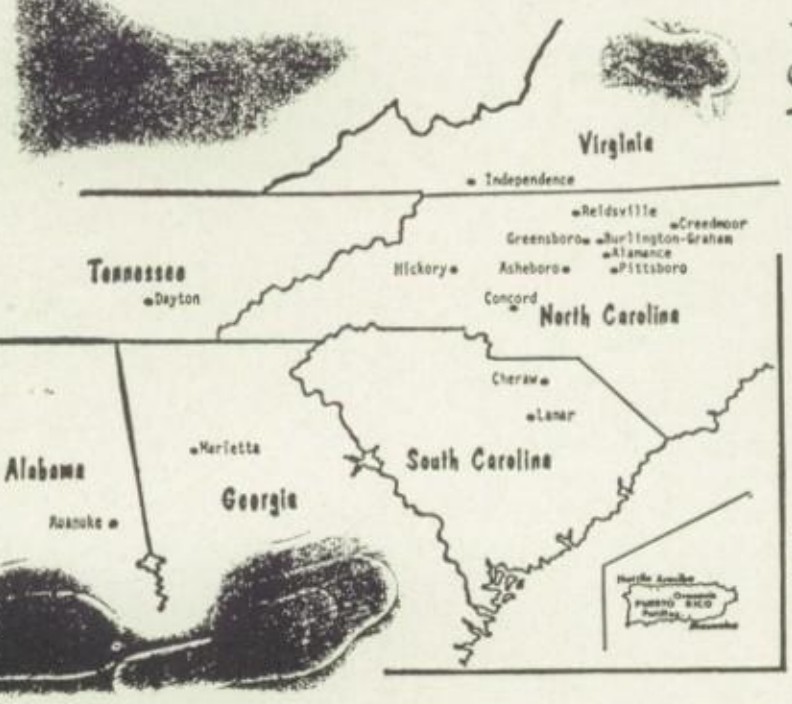

MOJUD
KAYSER
Shipmate
Sapphire
Phoenix
Mercury
Supp-hose STOCKINGS & PANTY HOSE

KAYSER-ROTH HOSIERY COMPANY, Inc.

BURLINGTON — A DIVISION OF KAYSER-ROTH CORPORATION — NORTH CAROLINA

TOTLAND NURSERY

518 Jeffries Street
Burlington, N. C.
Mrs. Lucille Ivey -- Supervisor
Mrs. Kenneth Rogers -- Directress
Mrs. William Brown --
Assistant Directress
Mr. Irvin Wyatt -- Helper

Mr. Noah Faulkner
Mr. William Fonville
Miss Brenda Foust
Mr. Clyde Foust
Mr. & Mrs. Grover Foust
Mrs. Ireland Foust
Mr. & Mrs. Joe Foust
Mrs. Margaret Foust
Mrs. Thelma Foust
Mr. Vernon Foust
Mrs. Wesley Foust
Mrs. Maggie Fowler
Mrs. Mary Alice Fowler
Mrs. Ruth Francis
Mr. Raymond Frazier
Mr. & Mrs. Archie K. Fuller
Mr. & Mrs. Clarence Fuller
Mr. & Mrs. Clemon Fuller
Miss Hattie Fuller
Mr. & Mrs. John H. Fuller
Mrs. Linda Fuller
Mr. & Mrs. Loranenzo Fuller
Mrs. Louise Fuller
Mr. & Mrs. Ray W. Fuller
Mrs. Ressie Fuller
Mr. Samuel Fuller
Miss Sheridon Fuller

Mr. & Mrs. Prince Gadison
Miss Betty Gant
Mr. Gary Dean Gant
Miss Gracie Gant
Miss Jean Carol Gant

William Hall
Mrs. Metha Harden
Mrs. Lucy Hargrove
Mrs. Gwendolyn Harrelson
Mr. & Mrs. Jim Henry Harrelson
Mrs. Erline Harris
Mr. & Mrs. Harold Harris
Mrs. Pearlenia Harris
Miss Ruth Harris
Mrs. Alonzo Harvey
Miss Janice Harvey
Mrs. Peggy Harvey
Mrs. Vinai Hattifield
Mrs. Nancy Hawkins
Mrs. Hilda Hayes
Mrs. Emma L. Headin
Mr. John L. Headin, Jr.
Mr. & Mrs. Harold Henderson
Miss Coretta Henry
Miss Woddell Henry
Mrs. Myrtle Hester
Mrs. Rose Hester
Mrs. Christine Hines
Mr. & Mrs. Nathaniel Hinton

Miss Virginia Hinton
Mrs. Berthaer Holman
Mrs. Beulah Holmes
Miss Karen Holt
Mrs. Mattie Howard
Mrs. A. C. Hudson
Mrs. Celia Hughes
Mr. & Mrs. Charlie Hurdle
Mrs. Katherine Hurdle
Mr. & Mrs. William Hurdle

Mrs. Annie Ireland
Mr. Coy Isley
Mr. Gregory Isley
Mr. Hazel Isley
Mrs. Vernie Isley
Mrs. Della Ireland

Mr. & Mrs. Alvin Jeffers
Mrs. Arlanin Jeffers
Miss Virginia Jeffers
Mrs. Clarie Jefferies
Mrs. Nellie Jefferies
Mr. Clayton Jefferies
Mr. & Mrs. Alfrans Jeffries
Mr. & Mrs. Alfranzo Jeffries
Miss Alfreda Jeffries
Mrs. Daisy Jeffries

Mr. Frank Jeffries
Mrs. Hazel Jeffries
Mr. & Mrs. Henry Jeffries
Mr. & Mrs. Jeter Jeffries
Miss Marion Dean Jeffries
Mr. & Mrs. Roy Jeffries
Mr. Will Jeffries
Mr. Charles Jenkins
Mr. Curtis Jenkins
Mr. Thomas Jenkins
Mr. Clayton Johnson
Mrs. Gladys Johnson
Mr. & Mrs. Herbert Johnson
Mrs. Juanita Johnson
Mr. & Mrs. Alfonzo Jones
Mrs. Hester Jones
Mr. John Jones
Mr. & Mrs. Lewis C. Jones
Mrs. Mae Love Jones
Mrs. Pamela Jones
Miss Dometrice Jordan
Mr. Fred Jordan, Sr.

Mr. & Mrs. Early Kedrieard
Mr. & Mrs. William Kennedy
Mrs. Rovena Kilbert
Mr. Willard Kina

HARGETT AND BRYANT

FUNERAL HOME

519 Apple Street
Burlington, North Carolina
Phone 228-7866

Burlington, N. C.

Compliments of
WOMACK ELECTRIC SUP. CO.
315 N. Church Street
Burlington, N. C.

Compliments of
MOOREFIELD FLORIST
138 East Front St.
Burlington, N. C.

NANNIE'S ALTERATION

249 East Front Street

Burlington, N.C.

Compliments of
ALAMANCE SPORTING GOODS
251 E. Front St.
Burlington, N. C.

Compliments of
PLAZA PONTIAC
527 S. Church Street
Tempest Firebird

PONTIAC...

Mr. & Mrs. Brodie Lambert
Mr. Billy Ray Lea
Miss Dorothy Lea
Miss Mary Lea
Mrs. Mattie Lea
Miss Brenda Leath
Mr. Charles Leath
Miss Georgia Leath
Mr. Leon Leath
Miss Lucille Leath
Mrs. Minnie Leath
Miss Phillip Mae Leath
Miss Ann Ruth Lee
Mrs. Francis Lee
Mr. Herbert Lee
Miss Mary Lee
Mrs. Myrtle Lee
Mr. Walter Lee
Mr. Cleatus Levister
Mr. & Mrs. Bill Long
Mrs. Hallie Long
Mr. Harvey Long
Mr. & Mrs. Lynwood

Mr. & Mrs. Reginold Madden
Miss Joycelyn H. Malloy
Mr. & Mrs. John H. Malloy, Sr.
John H. Malloy, Jr.
Miss Serena Mapp
Mrs. Mary Martin
Mr. & Mrs. Thomas Martin
Mr. Larry Matkins
Mr. & Mrs. Lawrence Matkins
Rev. William Matthews
Mr. Clem Maynard
Mr. & Mrs. D. L. Maynard
Mrs. Mary Maynard
Mrs. Francis McAdoo
Mr. & Mrs. Larry McBroom
Mr. Fred McDaniel
Mr. Melvin McKane
Mrs. McKathern
Mr. Jessie J. McNeill
Mr. Sam McRae
Miss Jo Ann McRay
Mrs. Barbara Mebane
Mrs. Mary Mebane
Mr. Mitchell Mebane
Mr. & Mrs. Augusta Miles
Miss Brenda Miles
Mrs. Cora Miles
Mr. & Mrs. Jerry A. Miles
Miss Kathia Miles
Mr. & Mrs. Manley Miles
Miss Rosa Miles
Mrs. Elva Mitchell
Mr. & Mrs. Warren Mitchell
Mrs. Margaret Moon
Mrs. Moore

Mrs. Ellen Moore
Mrs. Lossie Moore
Mrs. Nettie Moore
Mrs. Snowdie Moore
Mrs. Clara Morgan
Mrs. E. L. Morgan
Mrs. Madie Morgan
Mrs. Mammie Morgan
Mrs. Mildred Morgan
Miss Debra Morrow
Mrs. Morton

Miss Cynthia Oliver
Miss Mildred Oliver
Mr. & Mrs. Richmond Oliver
Mr. Rickey Oliver

Mr. & Mrs. Charlie Paul
Mr. Daniel Paul
Mrs. Ester Pennix
Mr. George Pennix
Sarah Pennix
Miss Linda Pennigton
Miss Linda Pennigraft
Mr. Joe Pinnix
Mr. Levi Pinnix
Mrs. Minnie Pinnix
Mr. & Mrs. Stanley Pinnix
Mrs. Mae Frances Pinchback
Mr. Fieldmore Poteat
Mr. Larry D. Poteat
Mrs. Rothenne Poteat
Mr. & Mrs. George Pulliam
Mrs. Sue Hattie Pulliam
Mr. Tom Pulliam
Mr. & Mrs. Vandes Purrell

Mrs. Robert Ragland
Mrs. Margaret Ramseur
Mr. Walter Ratiff
Mrs. Betty Reid
Mr. & Mrs. Willie James Reid II
Mr. & Mrs. David F. Richard, Jr.
Mr. & Mrs. Cenie Richmond
Mr. & Mrs. Cornell Richmond
Claudia Richmond
Mr. Darrel Richmond
Mr. Dennis Richmond
Mr. Ernest Richmond
Mr. & Mrs. James E. Richmond
Mr. James Micheal Richmond
Mr. & Mrs. Jerry E. Richmond, Sr.
Mr. & Mrs. Jimmy Richmond
Mr. John Richmond
Mrs. Joyce Richmond
Mrs. Lotta Richmond
Mrs. Louise Richmond

BELK BECK
"Your happy shopping store"
Burlington down town and
Holly Hill Moll

Compliments from
BURLINGTON SPORTING GOODS
425 South Spring Street
Burlington, N. C.

Congratulations to the class of 1970
LONG PLUMBING
519 Shepard Street
Burlington, N.C.
226-0480
Thomas Long, Prop.

Morton's
THE HOME OF BEAUTIFUL CURTAINS
BURLINGTON, N. C.
(MORTON - MILLER, INC.)
122-26 MAPLE AVENUE

Compliments of
MORTONS
Box 853 Maple Ave.
Burlington, N. C.
Phone: 226-6076

WOOLWORTH'S

120 Holly Hill Moll

Burlington, N. C.

KNIT – WEAR FABRICS, INC.

Manufacturers of double-knit fabric

145 N. Cobb Ave.
Dial area 919 226-4880 P.O. Box 790
Burlington, North Carolina 27215

Sgt. Larry E. Roberson
Mrs. Jessie Robinson
Mr. John Robinson
Mr. & Mrs. John B. Robinson
Mr. Lewis Robinson
Mr. Kenneth Rogers
Rev. William Rogers
Mr. William H. Rogers
Mr. Marvin Rone
Mr. Melvin Rone
Mr. Sidney A. Rone
Mr. Sidney H. Rone
Mr. William H. Rone
Mr. & Mrs. Lacy Ross
Mr. Wilson Royster
Mr. & Mrs. Harold Russell, Jr.

Mr. Walter Satterfield
Mr. Jesse Saunders
Mr. Joe Saunders
Mr. Matthew Scott
Miss Brenda Sellars
Mr. Eddie Joe Sellars
Mr. James Sellars
Miss Virginia Sellars
Mr. & Mrs. Andrew Shaw
Miss Carlene Shaw
Mr. & Mrs. Edward Shaw
Mr. Elvin Shaw
Mr. & Mrs. Floyd Shaw
Mrs. Jennie Stanfield Shaw
Mrs. Nellie Shaw
Mr. Robert Shaw
Miss Sarah Shaw
Mrs. Eleanor S. Sheeks
Mrs. Irene Shephard
Mr. & Mrs. Willie A. Shivers
Mrs. Martha Singletary
Mrs. Barbara Slade
Miss Doris Slade
Rev. Elhue Slade
Mr. Hubert Slade, Jr.
Mr. Lawrence E. Slade
Mr. Lynn Slade
Mrs. Tronnie L. Slade
Mrs. Edith Smith
Mr. & Mrs. Willie Smith
Mr. & Mrs. Otis Sprinfield
Dianne Stanfield
Mr. Donald Stanfield
Mr. James Stanfield
Mr. Jemmie Stanfield
Miss Patricia Stanfield
Mrs. Eva Sykes

Mr. & Mrs. Hermit Taylor
Mrs. Lucy Mae Teel
Mr. & Mrs. H. Terrell
Linda Thompson
Mr. Arthur Tinnin
Mr. Bobby Tinnin
Mrs. Brenda Tinnin
Mr. John Tinnin
Miss Lillie Mae Tinnin
Mrs. Nellie Tinnin
Miss Norma Tinnin
Mrs. Elsie Torain
Mary Torain
Miss Nancy Torain
Mr. & Mrs. Moses Torain
Miss Ruth Torain
Miss Carolyn Torain
Mrs. Nanie Trollinger

Mrs. Marie Valentine
Miss Miller Vanhook
Mrs. Davis Vaughn
Mr. Howard Vaughn
Mr. & Mrs. Ralph Vaughn
Mr. Walter Vaughn
Mr. & Mrs. Charles Vincent
Mrs. Elizabeth Vincent
Mr. & Mrs. Jake Vincent
Mrs. Kathline Vincent

Mrs. Ida Wade
Mr. Robert Wade
Mr. & Mrs. Calvin Walker
Mrs. Dorothy Walker
Mr. & Mrs. George Walker
Mrs. Geraldine Walker
Mr. & Mrs. Layton Walker, Jr.
Mr. & Mrs. Layton Walker, Sr.
Mrs. Mammie Walker
Mrs. Nellie Walker
Mrs. Pauline Walker
Mrs. R. C. Walker
Mr. Robert Walker
Mrs. William Walker
Mr. & Mrs. Vitus Walker
Mrs. Mattie Wright
Mrs. Lola Wagstaff
Mrs. Emily Wiley
Mrs. Thelma Williamson

Miss Hallie Yarborough
Mr. & Mrs. Phillip Yarborough
Mr. Charlie Yowes
Mrs. Ruth Yowes

Discover the wide, wide world of opportunity at

Cone

Cone Mills Corporation
An equal opportunity employer M/F

Sellars
DEPARTMENT STORE

Cum Park Plaza
Shopping Center
Down-Town:
328 S. Main Street
Burlington, North Carolina

POTEAT'S GROCERY

Morgantown
Phone 228-9597
Bill Poteat, Proprietor

BOSTON CLEANERS & LAUNDRY

4 Locations to serve you
436 North Church St.
1371 South Main St.
Cum-Park Plaza
Glen Raven Center

DUNN-COLEY AGENCY, INC.
205 W. Webb Ave.-Box 2378
Burlington, N. C.
Insurors -- Realtors
Phone 226-6357
226-7365

FEDERAL SAVINGS AND LOAN INSURANCE CORPORATION
INSURED

Compliments of
HUEY'S SEAFOOD
1135 North Church St
Burlington, N. C.

Take out orders

SEABORAD AGENCY, INC.

226 E. Morehead Street

Insurance
Auto Fire Bonds

Burlington North Carolina

Phone:
226-4422

FEDERAL DEPOSIT INSURANCE CORPORATION
DEPOSITS INSURED
AS PROVIDED IN THE BANKING ACT OF 1933

PERRY'S PHARMACY
Serving Burlington and Alamance
County for over 35 years
917 Rauhut Street
Burlington, North Carolina

GLEN RAVEN FABRIC SHOP
Burlington and Elon Highway
P.O. Box 4144
Glen Raven, N.C.
Phone 584-7781
Dress and Decorated Fabrics

Compliments of
ROSE'S
Main Street
Cum Park Plaza Shopping Center
Downtown

LAMM CLOTHING CO.
BURLINGTON N.C.

OPEN FRIDAY NIGHT 'TIL 9

LAMM CLOTHING CO.

COMPTON'S SALVAGE HOUSE

418 North Main Street

Burlington, North Carolina

FRIENDLY WASHER
& CAR WASH

618 Rauhut Street

Burlington, North Carolina

Phone 228-9208

Junior and Junior Petites

BLANCHARDS

410 South Spring St.
Burlington, N.C.

ROXIE'S FLORIST

1733 North Church Street
Burlington, North Carolina

Phones: 6-0215
7-2743
6-4225

Compliments of
SMITH CLEANERS
2105 West Webb Avenue
Burlington, N.C.
Phone: 584-7651

CHANDLER'S
BEAUTY SHOP

600 Richmond Ave.

Burlington, N. C.

I aim to please.

Delsie Chandler, Proprietor

Phone: 226-7071

Patricia Allen secured the most patrons for support of the yearbook. Thanks to Patricia, from THE TIGER STAFF.

BURLINGTON
GLIDDEN PAINT and
GLASS CENTER
427 North Church St. and
Cum-Park Plaza
227-3054 -- Burlington, N. C.
228-7126

JEFFREYS
PAINT and PAPER CO., INC.
256 N. Church St.
Burlington, North Carolina

Penneys

PENNYS
Compliments
Class of 70

H & K BOOTERY
"Fine Shoes for the Entire Family"
111 W. Davis Street
Burlington, N. C.

ARNOLD PALMER
CLEANING CENTER
"Country Club Quality at
Neighborhood Prices"
726 N. Church Street
Burlington, N. C.

TROLLINGERS'
Florists and Decorators
Main Street
Burlington, N. C.
Phone:
226-1668

WINN DIXIE
"Smart Place to go for
Good Things to Eat"

ALAMANCE RADIO AND
TELEVISION SERVICE
202 Fonville St., Burlington, N. C.
Your RCA sales and service dealer

DANFORD FLORIST
431 South Spring St.
Burlington, N. C.
Flowers by Danford Florist
Mrs. Nell Danford
226-2495

Compliments
of

ZAYRE'S
DEPARTMENT STORE

Spoon Plaza
Church Street
Burlington, North Carolina

KOURY'S

443 South Main Street
"Where Smart Women and Teens
Shop"

Burlington, North Carolina

BROWN'S SHEET METAL CO.

Compliments

Austin & Preston Streets

Morgantown

Burlington, North Carolina

James W. Brown, Proprietor

"PRICES ARE BORN HERE, RAISED ELSEWHERE"

Shop 50 Fabulous New Stores In
72 Degree Climate Controlled Comfort
. . . Regardless Of The Weather
It Is Always Pleasant
Shopping At

hollyhill mall

SHARPE & JONES
445 S. Spring Street
Burlington, N.C.
Phone: 226-2484

YOUR Independent Insurance AGENT "SERVES YOU FIRST" ®

T. O. Jones
Haywoud Simpson
Tom Collins

Donations

WACHOUIA BANK

RHODES FURNITURE

SPONSORS

Mr. & Mrs. C. E. Alston

Mr. Hubert Alston

Miss Rosa Byrd

Mr. Raymond Byrd

Miss Hattie Fuller

Mr. & Mrs. Finley Graves

Mrs. Pauline Graves

Mrs. Gail Haith

Mrs. Hilda Hayes

Mrs. Lillian Holmes

Mr. Coy Isley

Mr. Gregory Isley

Mrs. Hazel Isley

Mr. & Mrs. Alonza Jeffries

Mr. & Mrs. Terry B. Jones

Mrs. Doretha Jordan

Mrs. Dorothy Jordan

Miss Brenda Moore

Mrs. Nettie Moore

Mr. & Mrs. Joseph Liggins

Mrs. Lottie Richmond

Mr. John Robinson

Mrs. Geneva C. Thompson

Mr. & Mrs. William G. Thompson

Mr. Charles Troxler

Mr. Daniel Troxler

Mr. James Troxler

Mr. Lacy Troxler

Mrs. Hazel Turner

Mr. & Mrs. James Wagstaff

Mrs. Dorothy Walker

Mr. Raymond Warren

Mr. John Wharton

Mrs. Roberta Williamson

Miss Shirley Woods

Miss Wanda Wharton

AUTOGRAPHS

AUTOGRAPHS

AUTOGRAPHS